

ELECTRONICS CATALOGUE



MAY 2018

An aerial photograph of a speedboat moving across the ocean, leaving a large, circular, white wake behind it. The boat is small and white with a dark stripe, positioned at the bottom of the frame. The wake is a thick, white, foamy ring that expands as it moves away from the boat. The water is a deep, dark blue.

GARMIN®

MARINE
2018

PORTABLE GARMIN



GPS GARMIN eTrex 10

eTrex® 10 (2,2" TFT monochromatic display 128x160 pixel), **waterproof IPX7** with high sensitivity Hot Fix internal antenna, hunt/fishing calendars and sun/moon calendar, USB cable, italian and multilingual user's interface, owner's manual.

Waas/Egnos enabled receiver.

USB interface.

Powered by 2 AA batteries (our code 642154 not included).

Not cartographic.

CODE	DESCRIPTION	VAT EXCLUDED €
SYGETREX10	GPS GARMIN eTrex® 10	97,54



GPS GARMIN eTrex 20x

eTrex® 20x **cartographic** (2,2" TFT colour display 65000 240x320 pixel), **IPX7 waterproof** with built-in Hot Fix high sensitivity antenna, hunt/fishing calendars and sun/moon informations, preloaded maps Garmin ActiveMap of Western or Eastern Europe, 3,7 GB built-in memory, slot for MicroSD (not included), USB cable, wrist strap, italian and multilingual user's interface, owner's manual.

Waas/Glonass enabled receiver.

USB interface.

Powered by 2 AA batteries (our code 642154 not included).

Automatic routing with no vocal instructions with maps from DVD or MicroSD City Navigator (optional).

Optional Garmin BlueChart G2 or TrekMap Italia 3 PRO cartography on MicroSD card.

CODE	DESCRIPTION	VAT EXCLUDED €
SYGETREX20	GPS GARMIN eTrex® 20x	163,12



GPS GARMIN eTrex 30x

eTrex® 30x **cartographic** (2,2" TFT colour display 65000 240x320 pixel), **IPX7 waterproof** with built-in Hot Fix high sensitivity antenna, barometric altimeter and electronic compass, hunt/fishing calendars and sun/moon informations, preloaded maps Garmin ActiveMap of Western or Eastern Europe, 3,7 GB built-in memory, slot for MicroSD (not included), USB cable, italian and multilingual user's interface, owner's manual.

Waas/Glonass enabled receiver.

USB interface.

Powered by 2 AA batteries (our code 642154 not included).

Automatic routing with no vocal instructions with maps from DVD or MicroSD City Navigator (optional).

Optional Garmin BlueChart G2 or TrekMap Italia 3 PRO cartography on MicroSD card.

CODE	DESCRIPTION	VAT EXCLUDED €
SYGETREX30	GPS GARMIN eTrex® 30x	204,10



GARMIN 73 GPS

GARMIN 73 GPS (2,6" LCD 4-level grayscale display 128x160 pixel), **IPX7 waterproof and floating** with high sensitivity internal antenna, NMEA 0183 interface, hunt/fishing and sun/moon calendars. Provided with a new SailAssist™ function: includes virtual starting line, heading line, countdown timers and tack assist. Complete with wrist lanyard, italian and multilingual software, user's manual.

Serial and USB interface.

Waas/Egnos enabled receiver.

Powered by 2 AA batteries (our code 642154 not included).

Not cartographic.

CODE	DESCRIPTION	VAT EXCLUDED €
SYG73	GARMIN 73 GPS	146,72
SYG73PK	GPS GARMIN 73 Pack includes: gps, marine bracket, 12 V power cable, carrying case	189,31
SPARE PARTS		
SYG10085	Power cable with car lighter plug for 73 - 78 - 78S	16,39
SYG11441	Mounting bracket for GPS 73 - 78 - 78S	18,84

GPS GARMIN MAP 78

GPSMAP 78 **cartographic** (2,6" TFT LCD 65000 colours display 160x240 pixel), **waterproof IPX7 and floating** with internal Hot Fix high sensitivity antenna, worldwide basemap with shaded reliefs, hunt/fishing calendars and sun/moon calendar, built-in memory 1,7 GB, slot for MicroSD (not included), cable for PC (USB), wrist strap, italian and multilingual user's interface, owner's manual.

Compatible with NMEA 0183, USB and wireless with other compatible Garmin devices.

Waas/Egnos enabled receiver.

Powered by 2 AA batteries (our code 642154 not included).

Automatic routing with no vocal instructions with maps from DVD or MicroSD City Navigator (optional).

Garmin BlueChart G2 on MicroSD card optional cartography.



CODE	DESCRIPTION	VAT EXCLUDED €
SYGMAP78	GPS GARMIN MAP 78	204,10
SPARE PARTS		
SYG10085	Power cable with car lighter plug for 73 - 78 - 78S	16,39
SYG11441	Mounting bracket for GPS 73 - 78 - 78S	18,84

GPS GARMIN MAP 78 S

GPSMAP 78 S **cartographic** (2,6" TFT LCD 65000 colours display 160x240 pixel), **waterproof IPX7 and floating** with internal Hot Fix high sensitivity antenna, barometric altimeter and electronic compass, worldwide basemap with shaded reliefs, hunt/fishing calendars and sun/moon calendar, built-in memory 1,7 GB, slot for MicroSD (not included), cable for PC (USB), wrist strap, italian and multilingual user's interface, owner's manual.

Compatible with NMEA 0183, USB and wireless with other compatible Garmin devices.

Waas/Egnos enabled receiver.

Can download data from MapSource and BlueChart on MicroSD card and CD.

Powered by 2 AA batteries (our code 642154 not included).

Automatic routing with no vocal instructions with maps from DVD or MicroSD City Navigator (optional).

Garmin BlueChart G2 on MicroSD card optional cartography.



CODE	DESCRIPTION	VAT EXCLUDED €
SYGMAP78S	GPS GARMIN MAP 78 S	286,07
SPARE PARTS		
SYG10085	Power cable with car lighter plug for 73 - 78 - 78S	16,39
SYG11441	Mounting bracket for GPS 73 - 78 - 78S	18,84



GARMIN FIXED MOUNT

GARMIN ECHOMAP PLUS GPS

NEW



ECHOMAP PLUS color cartographic chartplotter, integrated Gps/GLONASS 5 Hz high sensitivity antenna, tide tables, NMEA 2000 interface (except for model SYGMAP42CVP, equipped with NMEA 0183 interface).

Moreover, thanks to its Quickdraw Contours, it allows to track and memorize in total autonomy and in real time up to 1000 km² of HD bathymetrics every 30 cm; these new data is readily available and can be shared for free with friends and fellow fishermen. ECHOMAP PLUS GPSs (except for model SYGMAP42CVP) are also equipped with Wi-Fi® technology to use the ActiveCaptain™ free app, which lets you connect your gps to the mobile network and access a new world of content, putting to full use your Garmin Marine instrumentation installed on board.

Supplied with micro SD card slot, mounting bracket, power and data cable, Italian and multilingual software, user's manual.

Compatible with:

- AIS, DSC (all models)

- Fusion systems (except for model SYGMAP42CVP)

Chartplotter with integrated black box so it is sufficient to add the transducer to turn it to a fishfinder/chartplotter.

Optional Garmin BlueChart G2 HD or G2 Vision HD MicroSD/SD cartography.

CODE	DESCRIPTION	VAT EXCLUDED €
SYGMAP42CVP/S	GARMIN ECHOMAP PLUS 42cv chartplotter (4,3" WQVGA 480x272 pixel screen) display only	286,07
SYGMAP62CVP/S	GARMIN ECHOMAP PLUS 62cv chartplotter (6,2" WVGA 400x800 pixel screen) display only	490,99
SYGMAP72CVP/S	GARMIN ECHOMAP PLUS 72cv chartplotter (7" WVGA 400x800 pixel screen) display only	736,89
SYGMAP72SVP/S	GARMIN ECHOMAP PLUS 72sv chartplotter (7" WVGA 400x800 pixel screen) display only	777,87
SYGMAP92SVP/S	GARMIN ECHOMAP PLUS 92sv chartplotter (9" WVGA 400x800 pixel screen) display only	900,82
SPARE PARTS		
SYG12199-04	ECHOMAP PLUS 42cv and 62cv power/data cable	20,48
SYG12445	ECHOMAP PLUS 72cv - 72sv - 92sv power/data cable	18,84
SYG12199-03	ECHOMAP PLUS 42cv mounting bracket	20,48
SYG12671-03	ECHOMAP PLUS 62cv mounting bracket	20,48
SYG12672-03	ECHOMAP PLUS 72cv mounting bracket	24,58
SYG12672-05	ECHOMAP PLUS 72sv mounting bracket	24,58
SYG12673-03	ECHOMAP PLUS 92sv mounting bracket	24,58
SYG12670	ECHOMAP PLUS 42cv protective cover	12,29
SYG12671	ECHOMAP PLUS 62cv protective cover	12,29
SYG12672	ECHOMAP PLUS 72cv - 72sv protective cover	12,29
SYG12673	ECHOMAP PLUS 92sv protective cover	12,29

GARMIN 722 - 922 - 1222 MULTI-TOUCH GPS

NEW



GPSMAP cartographic chartplotter with Multi-Touch color screen, high sensitivity internal antenna, world basemap, tide tables, wireless connectivity via Wi-Fi and Bluetooth with the possibility to transfer routes with BlueChart Mobile (optional). You can also interface your device in wireless mode with your iPhone and iPad, Virb action-cams and Garmin apps. NMEA 2000 and NMEA 0183 interfaces, double micro SD card slot, mounting bracket, power and data cable, protective cover, Italian and multilingual software, user's manual.

Gps/GLONASS 10 Hz integrated receiver.

Supports Garmin Marine Network, Radar Garmin, Panoptix™, autopilot, videocameras, AIS, DSC, GSD, GCV, Quatix and compatible Fusion audio systems.

Optional Garmin BlueChart G2 HD or G2 Vision HD MicroSD/SD cartography.

CODE	DESCRIPTION	VAT EXCLUDED €
SYGMAP722	GARMIN GPSMAP 722 chartplotter (7" WVGA 800x480 pixel screen) color display only	900,82
SYGMAP722/V12R	GARMIN GPSMAP 722 chartplotter (7" WVGA 800x480 pixel screen) with G2 VISION HD Regular West Coast (VEU012R) cartography	1.121,31
SYGMAP722/V14R	GARMIN GPSMAP 722 chartplotter (7" WVGA 800x480 pixel screen) with G2 VISION HD Regular Adriatic Sea (VEU014R) cartography	1.121,31
SYGMAP922	GARMIN GPSMAP 922 chartplotter (9" WVGA 800x480 pixel screen) color display only	1.228,69
SYGMAP922/V12R	GARMIN GPSMAP 922 chartplotter (9" WVGA 800x480 pixel screen) with G2 VISION HD Regular West Coast (VEU012R) cartography	1.449,18
SYGMAP922/V14R	GARMIN GPSMAP 922 chartplotter (9" WVGA 800x480 pixel screen) with G2 VISION HD Regular Adriatic Sea (VEU014R) cartography	1.449,18
SYGMAP1222T	GARMIN GPSMAP 1222 Touch chartplotter (12" WXGA 1280X800 pixel screen) color display only	2.294,26
SPARE PARTS		
SYG12550	Power cable for GPSMAP 722 - 722xs - 922 - 922xs	24,58
SYG12152-10	GPSMAP 1222 Touch - 1222xs Touch power cable	18,84
SYG12545	Mounting bracket for GPSMAP 722 - 722xs	24,58
SYG12545-01	Mounting bracket for GPSMAP 922 - 922xs	28,68
SYG12163-03	GPSMAP 1222 Touch - 1222 xsv Touch mounting bracket	24,58
SYG12547	Protective cover for GPSMAP 722 - 722xs	16,39
SYG12547-01	Protective cover for GPSMAP 922 - 922xs	20,48
SYG12166-03	GPSMAP 1222 Touch - 1222xsv Touch protective cover	16,39

FOR CARTOGRAPHY SEE PAGES 19 - 20

GPS GARMIN 1022 - 1222



GPSMAP cartographic colour chartplotter, high sensitivity internal antenna, worldwide database, tide tables, wireless through WI-FI connectivity and Bluetooth with the possibility to transfer routes with BlueChart Mobile (optional) for iPhone and iPad, Virb action-cam and use Garmin Apps. NMEA 2000/NMEA 0183 interface, double slot for micro SD cards, mounting bracket, power and data cable, protective cover, italian and multilingual user's interface, owner's manual.

Gps/GLONASS 10 Hz integrated receiver.

Supports Garmin Marine Network, Radar Garmin, Panoptix™, autopilot, videocameras, AIS, DSC, GSD, GCV, Quatix and compatible Fusion audio systems.

Optional Garmin BlueChart G2 HD or G2 Vision HD MicroSD/SD cartography.

CODE	DESCRIPTION	VAT EXCLUDED €
SYGMAP1022	GARMIN GPSMAP 1022 chartplotter (10" WSVGA display 1024x600 pixel) colour display only	1.802,46
SYGMAP1222	GARMIN GPSMAP 1222 chartplotter (12" WXGA display 1280x800 pixel) colour display only	2.294,26
SPARE PARTS		
SYG12550	Power cable for GPSMAP 1022 – 1022xs – 1222 – 1222xsv	24,58
SYG12545-02	Mounting bracket for GPSMAP 1022 – 1022xsv	24,58
SYG12545-03	Mounting bracket for GPSMAP 1222 – 1222xsv	28,68
SYG12547-02	Protective cover for GPSMAP 1022 – 1022xs	20,48
SYG12547-03	Protective cover for GPSMAP 1222 – 1222xs	24,58



GPSMAP GARMIN SERIE 7400 - J1939 MULTI-TOUCH



GPSMAP cartographic chartplotter 7400 - J1939 series (**Multi-Touch** colour, high brightness display), 10 Hz internal antenna that updates position and heading 10 times per second, worldwide database, tide tables, sun and moon information, wireless connectivity via wi-fi, 2 network inputs, 1 video input for 7407 and 7408 models, 2 video inputs for 7410, 7412 and 7416, NMEA 2000 and NMEA 0183 interface, port J1939 for reading data from compatible engines, double slot for micro D cards. Complete with mounting bracket, power cable, NMEA 2000 cable, protective cover, Italian and multilingual user's interface, owner's manual.

Gps/GLONASS 10 Hz integrated receiver.

Supports Garmin Marine Network, Radar Garmin, – Black Box GSD and GCV, Panoptix™, videocameras, AIS, DSC, GRID, Garmin Helm, Quatix and compatible Fusion audio systems.

Optional Garmin BlueChart G2 HD or G2 Vision HD MicroSD/SD cartography.

CODE	DESCRIPTION	VAT EXCLUDED €
SYGMAP7407	GPSMAP GARMIN 7407 J1939 multi-touch (7" WVGA display 800x480 pixel) colour	1.146,72
SYGMAP7408	GPSMAP GARMIN 7408 J1939 multi-touch (8" display WSVGA 1024x600 pixel) colour	1.556,56
SYGMAP7410	GPSMAP GARMIN 7410 J1939 multi-touch (10" display WXGA 1280x800 pixel) colour	2.048,36
SYGMAP7412	GPSMAP GARMIN 7412 J1939 multi-touch (12" display WXGA 1280x800 pixel) colour	2.786,07
SYGMAP7416	GPSMAP GARMIN 7416 J1939 multi-touch (16" display WXGA 1366x768 pixel) colour	4.425,41
SPARE PARTS		
SYG12152-10	Power cable for 7400 J1939 - 7400xsv J1939 series	18,84
SYG12163	Bail mount for GPSMAP 7407 J1939- 7407xsv J1939	20,48
SYG12163-01	Bail mount for GPSMAP 7408 J1939 - 7408xsv J1939	20,48
SYG12163-02	Bail mount for GPSMAP 7410 J1939- 7410xsv J1939	22,94
SYG12163-03	Bail mount for GPSMAP 7412 J1939- 7412xsv J1939	24,58
SYG12167-20	Bail mount for GPSMAP 7416 J1939- 7416xsv J1939	40,98
SYG12166	Protective cover for GPSMAP 7407 J1939- 7407xsv J1939	12,29
SYG12166-01	Protective cover for GPSMAP 7408 J1939- 7408xsv J1939	12,29
SYG12166-02	Protective cover for GPSMAP 7410 J1939- 7410xsv J1939	16,39
SYG12166-03	Protective cover for GPSMAP 7412 J1939- 7412xsv J1939	16,39
SYG12166-04	Protective cover for GPSMAP 7416 J1939- 7416xsv J1939	16,39

ACCESSORIES FOR GARMIN GPS-CHARTPLOTTER



RADOME GMR18 HD+ - GMR18 XHD - GMR24 XHD RADAR

Radome radar 4 kw Min 20 m - Max 48 nm. Complete with 15 mt cable.

GMR 18 HD+ and GMR 18 xHD RADAR:

Horizontal Beam width 5,2°, vertical 25°.

Diameter 50,8 cm - height 24,8 cm - weight 7,7 Kg.

GMR 24 xHD RADAR:

Horizontal Beam width 3,7°, vertical 25°.

Diameter 64,5 cm - height 24,9 cm - weight 9,5 Kg.

CODE	DESCRIPTION	VAT EXCLUDED €
SYGGMR18HD	Radome GMR 18 HD+ high definition 36 Nm radar	1.310,66
SYGGMR18XHD	Radome GMR 18 xHD high definition 48 Nm radar	1.638,52
SYGGMR24XHD	Radome GMR 24 xHD high definition 48 Nm radar	2.130,33

RADOME GMR 18 - 24 FANTOM RADAR

Radome GMR Phantom radar 40 W solid-state includes MotionScope™ technology uses the Doppler effect to detect and highlight moving targets to help avoid collisions and to track weather. Pulse Compression technology provides high resolution while maximising energy in order to enhance detection and identification of targets. Lastly Pulse Expansion technology maximises target size to help differentiate real targets from noise and provides a visually larger sized target on the chartplotter and Dual Range is capable of providing split screen images side-by-side with independent range setting simultaneously. Thanks to these technologies you get excellent close - and long - range target detection, ranging from as close as 6 meters to 48 nautical miles.

GMR 18 Phantom Radar Diameter 50,8 cm - height 24,8 cm - weight 7,7 kg.

GMR 24 Phantom Radar Diameter 64,5 cm - height 24,9 cm - weight 9,5 kg.

CODE	DESCRIPTION	VAT EXCLUDED €
SYGGMRFNT18	Radome 18 Phantom 48 Nm - 40 W Radar	1.966,39
SYGGMRFNT24	Radome 24 Phantom 48 Nm - 40 W Radar	2.376,23

GMR FANTOM OPEN ARRAY RADAR

Open Array GMR Phantom radar 40 W solid-state features MotionScope™ technology uses the Doppler effect to detect and highlight moving targets to help avoid collisions and to track weather. Pulse Compression technology provides high resolution while maximising energy in order to enhance detection and identification of targets. Lastly Pulse Expansion technology maximises target size to help differentiate real targets from noise and provides a visually larger sized target on the chartplotter and Dual Range is capable of providing split screen images side-by-side with independent range setting simultaneously. Thanks to these technologies you get excellent close- and long-range target detection, ranging from as close as 6 meters to 72 nautical miles. N.B.: it must be necessary composed of radar + pedestal.

CODE	DESCRIPTION	VAT EXCLUDED €
SYGGMRFNT4	Open array 4 ft Phantom 40W - 72 Nm radar (requires pedestal)	654,92
SYGGMRFNT6	Open array 6 ft Phantom 40W - 72 Nm radar (requires pedestal)	1.228,69
SYGGMRB40	Pedestal 40W -72 nm	6.475,41

BLACK BOX GARMIN GSD26 SONAR MODULE

Black Box GSD26, compatible with CHIRP transducers with max transmit power up to 3 kW, scanning on multiple frequencies simultaneously, and with a variable cone beam, providing a maximum precision in data-reading with unrivaled target separation at far greater depths. Frequencies 25 - 210 kHz Power input 10-35 V

CODE	DESCRIPTION	VAT EXCLUDED €
SYGGSD26	Black Box GARMIN GSD26 sonar module	1.228,69

BLACK BOX GARMIN GSD24 SONAR MODULE

Digital Black Box sonar module, power from 600 W to 2000 W RMS (according to the transducer), dual frequency 50/200 kHz, without transducer, IPX7 waterproof. 10-35 Vdc voltage.

CODE	DESCRIPTION	VAT EXCLUDED €
SYGGSD24	Black Box GARMIN GSD24 sonar module	450,00

GARMIN FISHFINDER/PLOTTERS

GARMIN ECHOMAP PLUS 42CV COMBO

ECHOMAP PLUS color cartographic Fishfinder/Chartplotter (4,3" WQVGA 480x272 pixel display), equipped with traditional technology and CHIRP, to analyze the seabed, show the presence of fish below the boat in real time and mark the spots where the fish are biting so you can easily return there. Equipped with integrated Gps/GLONASS 5 Hz high sensitivity antenna, tide tables, NMEA 0183 interface. More over, thanks to its Quickdraw Contours, it allows to track and memorize in total autonomy and in real time up to 1000 km² of HD bathymetrics every 30 cm; these new data is readily available and can be shared for free with friends and fellow fishermen.

Equipped with GT20-TM (77/200 - 455/800 kHz) transom mount transducer which combines the HD-ID™ technology of the traditional fishfinder with the ClearVü function for a high definition view of objects and fish; max power output 4000 W (peak to peak), 500 W RMS, micro SD card slot, mounting bracket, power and data cable, Italian and multilingual software, user's manual. Compatible with AIS, DSC.

Depth up to 700* m approximately (fresh water).

Depth up to 335* m approximately (salt water).

*Maximum depth reachable depends on sea bottom, on water physical-chemical properties and other factors.

Optional Garmin BlueChart G2 HD or G2 Vision HD MicroSD/SD cartography.

NEW

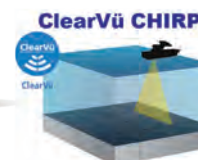
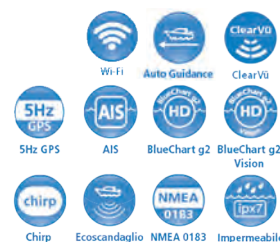

CODE	DESCRIPTION	VAT EXCLUDED €
SYGMAP42CVP	GARMIN ECHOMAP PLUS 42cv Fishfinder/Chartplotter with GT20-TM ClearVü 77/200 – 455/800 kHz depth/temp. transom mount transducer	368,04
SYGMAP42CVP/S	GARMIN ECHOMAP PLUS 42cv Fishfinder/Chartplotter display only	286,07
SPARE PARTS		
SYG12199-04	ECHOMAP PLUS 42cv power/data cable	20,48
SYG12199-03	ECHOMAP PLUS 42cv mounting bracket	20,48
SYG12670	ECHOMAP PLUS 42cv protective cover	12,29
SYG01960	ClearVü GT20-TM Echomap CV transom mount transducer (supplied as standard)	97,54

GARMIN ECHOMAP PLUS 62CV - 72CV COMBO

NEW



ECHOMAP PLUS color cartographic Fishfinder/Chartplotter (WVGA 400x800 pixel display), equipped with traditional technology and CHIRP, to analyze the seabed, show the presence of fish below the boat in real time and mark the spots where the fish are biting so you can easily return there. Equipped with integrated Gps/GLONASS 5 Hz high sensitivity antenna, tide tables, NMEA 2000 interface. More over, thanks to its Quickdraw Contours, it allows to track and memorize in total autonomy and in real time up to 1000 km² of HD bathymetrics every 30 cm; these new data is readily available and can be shared for free with friends and fellow fishermen. ECHOMAP PLUS are also equipped with Wi-Fi® to use the ActiveCaptain™ free app, which lets you connect your gps to the mobile network and access a new world of content, putting to full use your Garmin Marine instrumentation installed on board.

Equipped with GT20-TM (77/200 - 455/800 kHz) transom mount transducer which combines the HD-ID™ technology of the traditional fishfinder with the ClearVü function for a high definition view of objects and fish; max power output 4000 W (peak to peak), 500 W RMS, micro SD card slot, mounting bracket, power and data cable, Italian and multilingual software, user's manual.

Compatible with AIS, DSC, Panoptix™ and Fusion systems (for model ECHOMAP PLUS 72CV only).

Depth up to 700* m approximately (fresh water).

Depth up to 335* m approximately (salt water).

*Maximum depth reachable depends on sea bottom, on water physical-chemical properties and other factors.

Optional Garmin BlueChart G2 HD or G2 Vision HD MicroSD/SD cartography.

CODE	DESCRIPTION	VAT EXCLUDED €
SYGMAP62CVP	GARMIN ECHOMAP PLUS 62cv Fishfinder/Chartplotter (6" screen) with GT20-TM ClearVü 77/200 – 455/800 kHz depth/temp. transom mount transducer	572,96
SYGMAP62CVP/S	GARMIN ECHOMAP PLUS 62cv Fishfinder/Chartplotter (6" screen) display only	490,99
SYGMAP72CVP	GARMIN ECHOMAP PLUS 72cv Fishfinder/Chartplotter (7" screen) with GT20-TM 77/200– 455/800 kHz ClearVü depth/temp. transom mount transducer	818,85
SYGMAP72CVP/S	GARMIN ECHOMAP PLUS 72cv Fishfinder/Chartplotter (7" screen) display only	736,89
SPARE PARTS		
SYG12199-04	ECHOMAP PLUS 62cv power/data cable	20,48
SYG12445	ECHOMAP PLUS 72cv power/data cable	18,84
SYG12671-03	ECHOMAP PLUS 62cv mounting bracket	20,48
SYG12672-03	ECHOMAP PLUS 72cv mounting bracket	24,58
SYG12671	ECHOMAP PLUS 62cv protective cover	12,29
SYG12672	ECHOMAP PLUS 72cv protective cover	12,29
SYG01960	ClearVü GT20-TM Echomap CV transom mount transducer (supplied as standard)	97,54

GARMIN ECHOMAP PLUS 72SV - 92SV COMBO

NEW

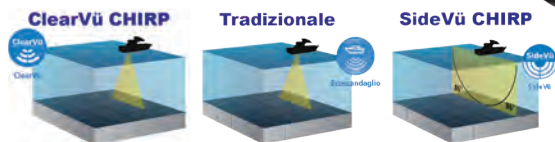
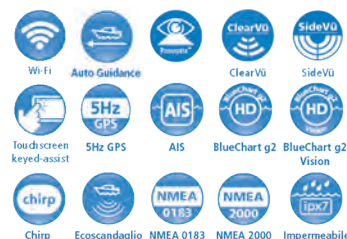

ECHOMAP PLUS color cartographic Fishfinder/Chartplotter (WVGA 800x480 pixel display), equipped with traditional technology and CHIRP, to analyze the seabed, show the presence of fish below the boat in real time and mark the spots where the fish are biting so you can easily return there. SideVü technology shows what is happening on the sides of your boat, an excellent way of finding structures and fish. Equipped with integrated Gps/GLONASS 5 Hz high sensitivity antenna, tide tables, NMEA 2000 interface. More over, thanks to its Quickdraw Contours, it allows to track and memorize in total autonomy and in real time up to 1000 km² of HD bathymetrics every 30 cm; these new data is readily available and can be shared for free with friends and fellow fishermen. ECHOMAP PLUS is also equipped with Wi-Fi® to use the ActiveCaptain™ free app, which lets you connect your gps to the mobile network and access a new world of content, putting to full use your Garmin Marine Instrumentation installed on board. Equipped with GT52-TM (150/240 - 455/800 kHz CHIRP) transom mount transducer which combines the HD-ID™ technology of the traditional fishfinder with the ClearVü/SideVü function for a high definition view of objects and fish; max power output 4000 W (peak to peak), 500 W RMS, micro SD card slot, mounting bracket, power and data cable, Italian and multilingual software, user's manual.

Compatible with AIS, DSC, Panoptix™ and Fusion systems.

Depth up to:
700 m approximately* (fresh water).
335 m approximately* (salt water).

*Maximum depth reachable depends on sea bottom, on water physical-chemical properties and other factors.

Optional Garmin BlueChart G2 HD or G2 Vision HD MicroSD/SD cartography.

CODE	DESCRIPTION	VAT EXCLUDED €
SYGMAP72SVP	GARMIN ECHOMAP PLUS 72sv Fishfinder/Chartplotter (7" screen) with GT52-TM ClearVü and SideVü 150/240 – 455/800 kHz depth/temp. transom mount transducer	1.023,77
SYGMAP72SVP/S	GARMIN ECHOMAP PLUS 72sv Fishfinder/Chartplotter (7" screen) display only	777,87
SYGMAP92SVP	GARMIN ECHOMAP PLUS 92sv Fishfinder/Chartplotter (9" screen) with GT52-TM ClearVü and SideVü 150/240 – 455/800 kHz depth/temp. transom mount transducer	1.146,72
SYGMAP92SVP/S	GARMIN ECHOMAP PLUS 92sv Fishfinder/Chartplotter (9" screen) display only	900,82
SPARE PARTS		
SYG12445	ECHOMAP PLUS 72sv - 92sv power/data cable	18,84
SYG12672-05	ECHOMAP PLUS 72sv mounting bracket	24,58
SYG12673-03	ECHOMAP PLUS 92sv mounting bracket	24,58
SYG12672	ECHOMAP PLUS 72sv protective cover	12,29
SYG12672	ECHOMAP PLUS 72cv protective cover	12,29
SYG12673	ECHOMAP PLUS 92sv protective cover	12,29
SYG12405	ClearVü SideVü GT52-TM transom mount transducer (supplied as standard)	286,07



GARMIN 722XS - 922XS - 1222XSV MULTI-TOUCH COMBO

NEW



ClearVü CHIRP

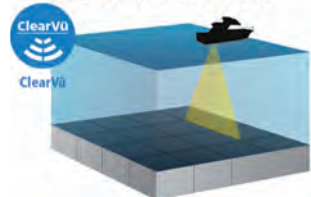

Tradizionale

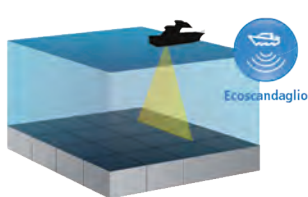

SideVü CHIRP

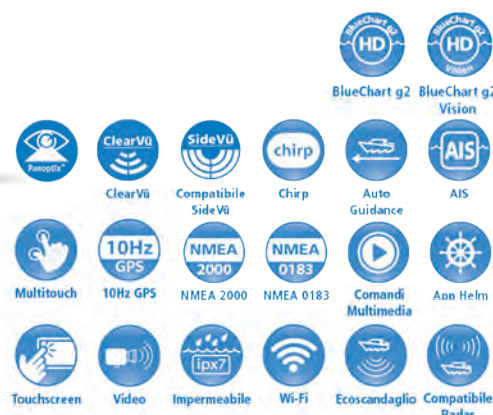
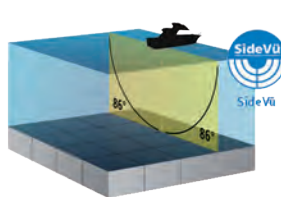

GPSMAP cartographic Fishfinder/Chartplotter with Multi-Touch color display, high sensitivity internal antenna, world basemap, wireless connection through Wi-Fi or Bluetooth with the possibility to transfer routes with BlueChart Mobile (optional) in wireless mode for iPhone and iPad, Virb action-cams, and use Garmin Apps. NMEA 2000 and NMEA 0183 interfaces, sonar recording function. External black-box needed for the SideVü vision (optional).

Supplied with CHIRP ClearVü (435-475, 800-840 kHz) ALL-IN-ONE GT20-TM depth/temp. transom mount transducer (77/200 kHz), micro SD card double slot, mounting bracket, power and data cable, protective cover, Italian and multilingual software, user's manual.

Gps/GLONASS 10 Hz integrated receiver.

Supports Garmin Marine Network, Radar Garmin, Panoptix™, autopilot, videocameras, AIS, DSC, GSD, GCV, Quatix and compatible Fusion audio systems.

Depth up to:

228 m approx* (ClearVü 435/475 kHz).

579 m approx* (with transducer 77/200 kHz).

*Maximum depth reachable depends on sea bottom, on water physical-chemical properties and other factors.

Optional Garmin BlueChart G2 HD or G2 Vision HD MicroSD/SD cartography.

CODE	DESCRIPTION	VAT EXCLUDED €
SYGMAP722XS	GARMIN GPSMAP 722xs Fishfinder/Chartplotter (7" WVGA 800x480 pixel screen) with integrated CHIRP module and ClearVü CHIRP (435-475, 800-840 kHz) ALL-IN-ONE GT20-TM depth/temp. transom mount transd. (77/200 kHz)	1.105,74
SYGMAP722XS/V12R	GARMIN GPSMAP 722xs Fishfinder/Chartplotter (7" WVGA 800x480 pixel screen) with integrated CHIRP module and ALL-IN-ONE GT20-TM depth/temp. transom mount transd. and G2 VISION HD Regular West Coast (VEU012R) cartography	1.326,23
SYGMAP722XS/V14R	GARMIN GPSMAP 722xs Fishfinder/Chartplotter (7" WVGA 800x480 pixel screen) with integrated CHIRP module and ALL-IN-ONE GT20-TM depth/temp. transom mount transd. and G2 VISION HD Regular Adriatic Sea (VEU014R) cartography	1.326,23
SYGMAP722XS/S	GARMIN GPSMAP 722xs Fishfinder/Chartplotter (7" WXGA 800x480 pixel screen) with integrated CHIRP module display only	982,79
SYGMAP922XS	GARMIN GPSMAP 922xs Fishfinder/Chartplotter (9" WVGA 800x480 pixel screen) with integrated CHIRP module and ClearVü CHIRP (435-475, 800-840 kHz) ALL-IN-ONE GT20-TM depth/temp. transom mount transd. (77/200 kHz)	1.433,61
SYGMAP922XS/V12R	GARMIN GPSMAP 922xs Fishfinder/Chartplotter (9" WVGA 800x480 pixel screen) with integrated CHIRP module and ALL-IN-ONE GT20-TM depth/temp. transom mount transd. and G2 VISION HD Regular West Coast (VEU012R) cartography	1.654,10
SYGMAP922XS/V14R	GARMIN GPSMAP 922xs Fishfinder/Chartplotter (9" WVGA 800x480 pixel screen) with integrated CHIRP module and ALL-IN-ONE GT20-TM depth/temp. transom mount transd. and G2 VISION HD Regular Adriatic Sea (VEU014R) cartography	1.654,10
SYGMAP922XS/S	GARMIN GPSMAP 922xs Fishfinder/Chartplotter (9" WXGA 800x480 pixel screen) with integrated CHIRP module display only	1.310,66
SYGMAP1222TXSV/S	GARMIN GPSMAP 1222xsv Touch Fishfinder/Chartplotter (12" WXGA 1280X800 pixel screen) with integrated CHIRP module display only	2.458,20
SPARE PARTS		
SYG12550	Power cable for GPSMAP 722 - 722xs - 922 - 922xs	24,58
SYG12152-10	GPSMAP 1222 Touch - 1222xs Touch power cable	18,84
SYG12545	Mounting bracket for GPSMAP 722 - 722xs	24,58
SYG12545-01	Mounting bracket for GPSMAP 922 - 922xs	28,68
SYG12163-03	GPSMAP 1222 Touch - 1222 xsv Touch mounting bracket	24,58
SYG12547	Protective cover for GPSMAP 722 - 722xs	16,39
SYG12547-01	Protective cover for GPSMAP 922 - 922xs	20,48
SYG12166-03	GPSMAP 1222 Touch - 1222xsv Touch protective cover	16,39

GARMIN 1022XSV - 1222XSV COMBO

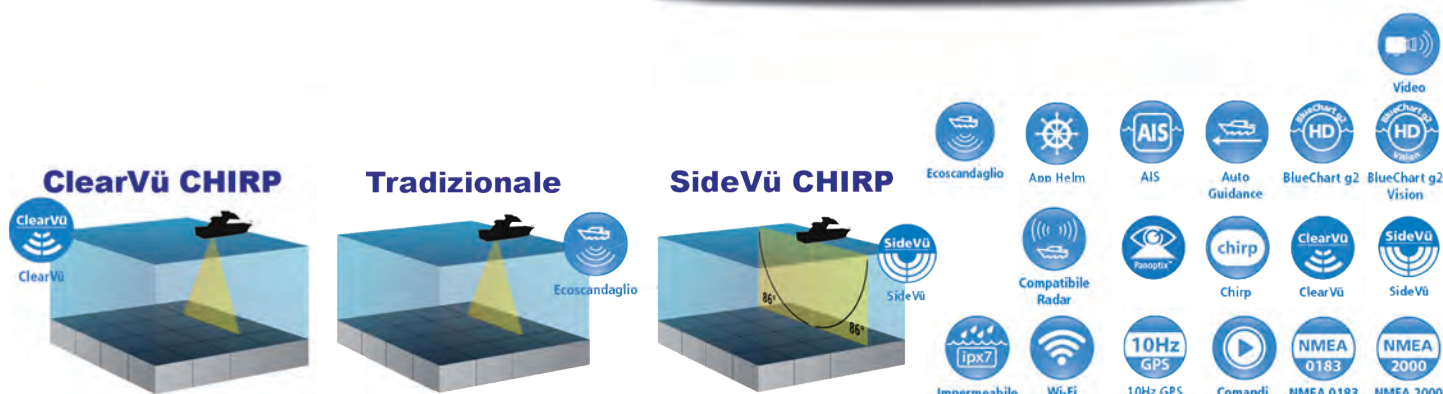

GPSMAP cartographic colour Fishfinder/Chartplotter, high sensitivity internal antenna, worldwide basemap, tide tables, wireless through WI-FI connectivity and Bluetooth with the possibility to transfer routes with BlueChart Mobile (optional) in wireless mode it is possible to connect the device with iPhone and iPad, with Virb action-cam and use Garmin apps. NMEA 2000 and NMEA 0183 interface, sonar recording function. Complete with integrated CHIRP module which allows a simultaneous scan on different frequencies (50/77/200 KHz) and the innovative CHIRP ClearVü and CHIRP SideVü™ for the visualization of objects, structures with HD resolution under and on both side of the boat, dual slot for micro SD card, mounting bracket, power and data cable, protective cover, Italian and multilingual user's interface, owner's manual.

Gps/GLONASS 10 Hz integrated receiver.

Supports Garmin Marine Network, Radar Garmin, Panoptix™, autopilot, videocameras, AIS, DSC, GSD, GCV, Quatix and compatible Fusion audio systems.

Optional Garmin BlueChart G2 HD or G2 Vision HD MicroSD/SD cartography.

CODE	DESCRIPTION	VAT EXCLUDED €
SYGMAP1022XSV	GARMIN GPSMAP 1022xsv Fishfinder/Chartplotter (10" WSVGA display 1024x600 pixel) with integrated CHIRP module without transducer and cartography	1.966,39
SYGMAP1222XSV	GARMIN GPSMAP 1222xsv Touch Fishfinder/Chartplotter (12" WXGA 1280X800 pixel screen) with integrated CHIRP module display only	2.458,20
SPARE PARTS		
SYG12550	Power cable for GPSMAP 1022 – 1022xs – 1222 – 1222xsv	24,58
SYG12545-02	Mounting bracket for GPSMAP 1022 – 1022xsv	24,58
SYG12545-03	Mounting bracket for GPSMAP 1222 – 1222xsv	28,68
SYG12547-02	Protective cover for GPSMAP 1022 – 1022xs	20,48
SYG12547-03	Protective cover for GPSMAP 1222 – 1222xs	24,58

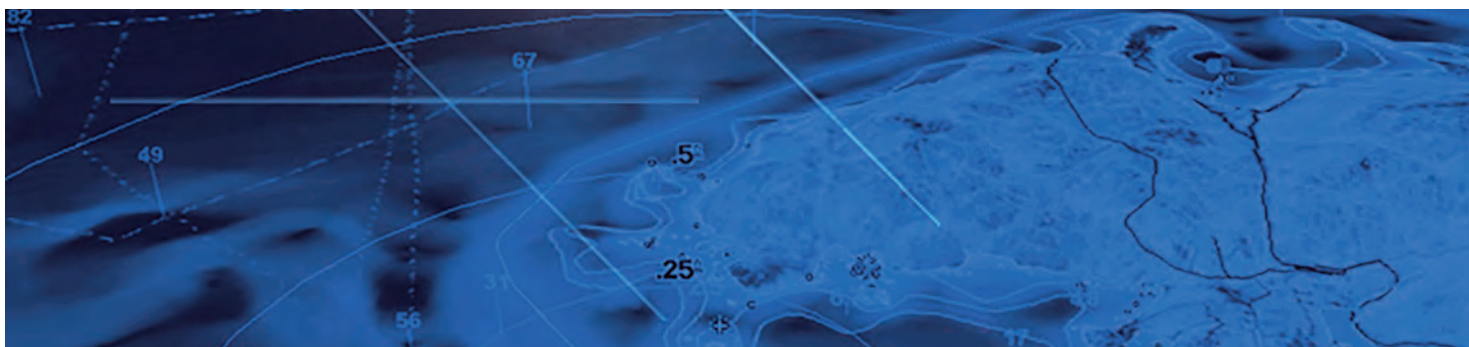

FOR TRANSDUCERS SEE PAGES 16 - 18 / FOR CARTOGRAPHY SEE PAGES 19 - 20

GARMIN SERIES 7400XSV - J1939 MULTI-TOUCH COMBO



GPSMAP 7400XSV - J1939 cartographic Fishfinder/Chartplotter (**Multi-Touch** colour display, high brightness), 10 Hz high sensitivity internal antenna which updates position and heading 10 times per second, worldwide basemap, tide tables, sun and moon information, wireless connectivity via WI-FI, 2 network inputs, 1 video input for 7407 and 7408 models, 2 video inputs for 7410, 7412 and 7416, NMEA 2000 and NMEA 0183 interface, double slot for micro SD cards. **Xsv combined models offer the most advanced fishfinder functions without the necessity of installing additional fishfinder modules, thanks to CHIRP 1 kW integrated module** which allows a simultaneous scan on different frequencies (50/77/200 KHz) and the innovative ClearVü and SideVü™ for the visualization of objects, structures with HD resolution. Complete with mounting bracket, power cable, NMEA 2000 cable, protective cover, Italian and multilingual user's interface, owner's manual.

Gps/GLONASS 10 Hz integrated receiver.

Supports Garmin Marine Network, Radar Garmin, – Black Box GSD and GCV, Panoptix transducers, videocameras, AIS, DSC, GRID, Quatix, Garmin Helm and compatible Fusion audio systems.

Optional Garmin BlueChart G2 HD or G2 Vision HD MicroSD/SD cartography.

CODE	DESCRIPTION	VAT EXCLUDED €
SYGMAP7407XSV/S	GPS MAP GARMIN 7407XSV J1939 multi-touch colour Fishfinder/Chartplotter (7" WVGA display 800x480 pixel) with integrated CHIRP module, display only	1.310,66
SYGMAP7408XSV/S	GPS MAP GARMIN 7408XSV J1939 multi-touch colour Fishfinder/Chartplotter (8" WSVGA display 1024x600 pixel) with integrated CHIRP module, display only	1.720,49
SYGMAP7410XSV/S	GPS MAP GARMIN 7410XSV J1939 multi-touch colour Fishfinder/Chartplotter (10" WXGA display 1280x800 pixel) with integrated CHIRP module, display only	2.212,30
SYGMAP7412XSV/S	GPS MAP GARMIN 7412XSV J1939 multi-touch colour Fishfinder/Chartplotter (12" WXGA display 1280x800 pixel) with integrated CHIRP module, display only	3.195,90
SYGMAP7416XSV/S	GPS MAP GARMIN 7416XSV J1939 multi-touch colour Fishfinder/Chartplotter (16" WXGA display 1366x768 pixel) with integrated CHIRP module, display only	4.917,21
SPARE PARTS		
SYG12152-10	Power cable for 7400 J1939 - 7400xsv J1939 series	18,84
SYG12163	Bail mount for GPSMAP 7407 J1939- 7407xsv J1939	20,48
SYG12163-01	Bail mount for GPSMAP 7408 J1939 - 7408xsv J1939	20,48
SYG12163-02	Bail mount for GPSMAP 7410 J1939- 7410xsv J1939	22,94
SYG12163-03	Bail mount for GPSMAP 7412 J1939- 7412xsv J1939	24,58
SYG12167-20	Bail mount for GPSMAP 7416 J1939- 7416xsv J1939	40,98
SYG12166	Protective cover for GPSMAP 7407 J1939- 7407xsv J1939	12,29
SYG12166-01	Protective cover for GPSMAP 7408 J1939- 7408xsv J1939	12,29
SYG12166-02	Protective cover for GPSMAP 7410 J1939- 7410xsv J1939	16,39
SYG12166-03	Protective cover for GPSMAP 7412 J1939- 7412xsv J1939	16,39
SYG12166-04	Protective cover for GPSMAP 7416 J1939- 7416xsv J1939	16,39

GARMIN FISHFINDERS

GARMIN STRIKER PLUS SERIES FISHFINDER



ClearVü CHIRP

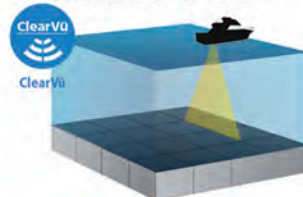

Tradizionale

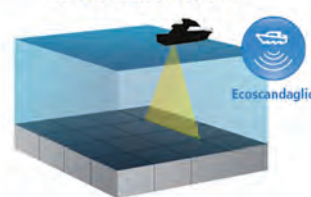

NEW



STRIKER PLUS Fishfinder with color display, equipped with traditional technology and CHIRP, to analyze the seabed, show the presence of fish below the boat in real time and mark the spots where the fish are biting so you can easily return there. Equipped with integrated 5 Hz GPS receiver showing boat speed and leeway information when fishing.

More over, thanks to its Quickdraw Contours, it allows to track and memorize in total autonomy and in real time up to 1000 km² of HD bathymetrics every 30 cm; these new data is readily available and can be shared for free with friends and fellow fishermen. STRIKER PLUS 7CV is also equipped with Wi-Fi® to use the ActiveCaptain™ free app, which lets you connect your gps to the mobile network and access a new world of content, putting to full use your Garmin Marine instrumentation installed on board. Equipped with CHIRP transom mount transducer, mounting bracket, power and data cable, Italian and multilingual software, user's manual.

STRIKER PLUS 4: Depth up to 274 mt approximately*

STRIKER PLUS 4CV / 5CV / 7CV Depth up to:

230 m approximately* (ClearVü)

580 m approximately* (with 77/200 kHz transducer)

* Maximum depth reachable depends on type of seabed, water physical-chemical properties and other factors.

Not cartographic.

CODE	DESCRIPTION	VAT EXCLUDED €
SYG4P	GARMIN STRIKER PLUS 4 Fishfinder (4,3" QSVGA screen - 480X320 pixel) with 50/77/200 kHz (200 W)– CHIRP mid-band depth/temp. transom mount transducer	154,92
SYG4CVP	GARMIN STRIKER PLUS 4cv Fishfinder (4,3" QSVGA screen - 480X320 pixel) with 50/77/200 - 260/455/800 kHz (300 W) CHIRP and ClearVü depth/temp. transom mount transducer	220,49
SYG5CVP	GARMIN STRIKER PLUS 5cv Fishfinder (5" WVGA screen - 800X480 pixel) with ClearVü 50/77/200 - 260/455/800 kHz (500 W) depth/temp. transom mount transducer	343,44
SYG5CVP/S	GARMIN STRIKER PLUS 5cv Fishfinder (5" WVGA screen - 800X480 pixel) without transducer	261,48
SYG7CVP	GARMIN STRIKER PLUS 7cv Fishfinder (7" WVGA screen - 800X480 pixel) with ClearVü 50/77/200 kHz - 260/455/800 kHz (500 W) depth/temp. transom mount transducer	490,98
SPARE PARTS		
SYG12199-04	STRIKER and STRIKER PLUS Series power cable	20,48
SYG12439-10	STRIKER PLUS 4 - 4CV mounting bracket	10,65
SYG12439-01	STRIKER PLUS 5CV - 7CV - 7SV mounting bracket	16,39
SYG12441-10	STRIKER PLUS 4 - 4CV protective cover	12,29
SYG12441-01	STRIKER PLUS 5CV protective cover	16,39
SYG12441-02	STRIKER PLUS 7CV - 7SV protective cover	16,39
SYG10249-20	Dual Beam transom mount transducer (supplied as standard for SYG4P)	57,37
SYG01960	ClearVü GT20-TM Echomap CV transom mount transducer (supplied as standard for SYG4CVP/5CVP/7CVP)	97,54

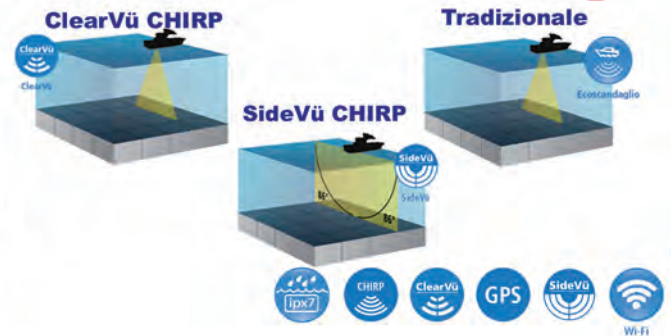

GARMIN STRIKER PLUS 7sv - 9sv FISHFINDER

NEW

STRIKER PLUS sv Fishfinder (WVGA 800x480 pixel color display), equipped with traditional technology and CHIRP, to analyze the seabed, show the presence of fish below the boat in real time and mark the spots where the fish are biting so you can easily return there. SideVü technology shows what is happening on the sides of your boat, an excellent way of finding structures and fish. Equipped with integrated 5 Hz GPS that shows information regarding boat's speed and the leeway when fishing. More over, thanks to its Quickdraw Contours, it allows to track and memorize in total autonomy and in real time up to 1000 km² of HD bathymetrics every 30 cm; these new data is readily available and can be shared for free with friends and fellow fishermen. It is also equipped with Wi-Fi® to use the ActiveCaptain™ free app, which lets you connect your gps to the mobile network and access a new world of content, putting to full use your Garmin Marine instrumentation installed on board. Supplied with CHIRP (150-240 kHz) ClearVü and SideVü (455/800 kHz) transom mount transducer which provides higher level details even on boat's sides, mounting bracket, power cable, Italian and multilingual software, user's manual.

STRIKER PLUS 7SV Depth up to:
150 m approximately* (ClearVü/SideVü)
240 m approximately* (with 77/200 kHz transducer)

STRIKER PLUS 9SV Depth up to:
230 m approximately* (ClearVü)
150 m approximately* (SideVü)
530 m approximately* (with 77/200 kHz transducer)

* Maximum depth reachable depends on type of seabed, water physical-chemical properties and other factors.

Not cartographic.

CODE	DESCRIPTION	VAT EXCLUDED €
SYG7SVP	GARMIN STRIKER PLUS 7sv Fishfinder (7" screen) with ClearVü/SideVü (150/240 kHz - 455/800 kHz) depth/temp. transom mount transducer	572,95
SYG7SVP/S	GARMIN STRIKER PLUS 7sv Fishfinder (7" screen) without transducer	409,02
SYG9SVP	GARMIN STRIKER PLUS 9sv Fishfinder (9" screen) with ClearVü/SideVü (150/240 kHz - 455/800 kHz) depth/temp. transom mount transducer	736,88
SYG9SVP/S	GARMIN STRIKER PLUS 9sv Fishfinder (9" screen) without transducer	572,95
SPARE PARTS		
SYG12199-04	STRIKER and STRIKER PLUS Series power cable	20,48
SYG12439-01	STRIKER PLUS 5CV - 7CV - 7SV mounting bracket	16,39
SYG12439-03	STRIKER PLUS 9SV mounting bracket	16,39
SYG12441-02	STRIKER PLUS 7CV - 7SV protective cover	16,39
SYG12441-03	STRIKER PLUS 9SV protective cover	16,39
SYG12405	ClearVü SideVü GT52HW-TM transom mount transducer Echomap SV (supplied as standard)	286,07















FISHFINDER-ECHOSOUNDER







ACCESSORIES FOR GARMIN FISHFINDER

ACCESSORIES FOR GARMIN FISHFINDER

GARMIN ALL-IN-ONE TRANSOM MOUNT TRANSDUCERS

CODE	FUNCTIONS AND FREQUENCY	COMPATIBILITY	PIN NO.	VAT EXCLUDED €
 SYG01960-01	Transom mount transducer GT20-TM Traditional: 77/200 kHz, 500 W CHIRP ClearVü: 435-475, 800-840 kHz, 500 W	GSD 25 GPSMAP xsv / xs echoMAP dv echoMAP CHIRP 72dv,72sv,92sv	8	122,95
 SYG01960	Transom mount transducer GT20-TM Traditional: 77/200 kHz, 500 W ClearVü: 455 kHz, 500 W	echoMAP 42dv, 71sv,91sv echoMAP CHIRP 42dv, 52dv STRIKER	4	97,54
 SYG01962	Transom mount transducer GT21-TM Traditional: 50/200 kHz, 600 W CHIRP ClearVü: 245-275, 455-465 kHz, 500 W	GSD 25 GPSMAP xsv / xs	8	163,11
	Transom mount transducer GT21-TM Traditional: 50/200 kHz, 600 W ClearVü: 260 kHz, 500 W	echoMAP echoMAP CHIRP STRIKER		
 SYG12403	Transom mount transducer GT22HW-TM CHIRP: 150-240 kHz, 250 W CHIRP ClearVü: 455/800 kHz, 500 W	STRIKER echoMAP CHIRP GPSMAP xs / xsv GSD 25	8	163,11
 SYG12404	Transom mount transducer GT23M-TM CHIRP: 80-160 kHz, 600 W CHIRP ClearVü: 260-455 kHz, 500 W	STRIKER, echoMAP CHIRP GPSMAP xs/xsv, GSD 25	8	286,07
 SYG01961	Transom mount transducer GT30-TM CHIRP ClearVü/SideVü: 439-480, 804-840 kHz, 500 W	echoMAP CHIRP sv GSD 25 GCV 10 STRIKER sv	12	163,93
 SYG01963	Transom mount transducer GT40-TM Traditional: 77/200 kHz, 500 W CHIRP ClearVü/SideVü: 425-485, 790-850 kHz, 500 W	GSD 25 GPSMAP xsv	12	245,08
	Transom mount transducer GT40-TM Traditional: 77/200 kHz, 500 W ClearVü/SideVü: 455 kHz, 500 W	echoMAP 71sv, 91sv echoMAP CHIRP		
 SYG01964	Transom mount transducer GT41-TM Traditional: 50/200 kHz, 600 W CHIRP ClearVü/SideVü: 245-275, 455-465 kHz, 500 W	GSD 25 GPSMAP xsv STRIKER 7/9sv	12	368,03
	Transom mount transducer GT41-TM Traditional: 50/200 kHz, 600 W ClearVü/SideVü: 260 kHz, 500 W	echoMAP 72sv, 92sv EchoMAP CHIRP 72/92sv		
 SYG01965	Transom mount transducer GT50M-TM CHIRP: 80-160 kHz, 300 W CHIRP ClearVü/SideVü: 425-485, 790-850 kHz, 500 W	GSD 25 GPSMAP xsv STRIKER 7/9sv echoMAP 72sv, 92sv EchoMAP CHIRP 72/92sv	12	409,02
 SYG01966	Transom mount transducer GT51M-TM CHIRP: 80-160 kHz, 600 W CHIRP ClearVü/SideVü: 245-275, 455-465 kHz, 500 W	echoMAP CHIRP sv GSD 25 GPSMAP xsv STRIKER sv	12	490,98
 SYG12405	Transom mount transducer GT52HW-TM CHIRP: 150-240 kHz, 250 W CHIRP ClearVü/SideVü: 455-800 kHz, 500 W x 3	STRIKER 7sv, echoMAP CHIRP 72/92sv GPSMAP xsv, GSD 25	12	286,07

GARMIN TRADITIONAL TRANSOM MOUNT TRANSDUCERS

CODE	DESCRIPTION	COMPATIBILITY	PIN NO.	VAT EXCLUDED €
 SYG10272	Transom mount transducer with depth/temp. 50/200 Khz, 500 W	GPSMAP 421S/521S/526S/720S - GSD22	6	57,37
 SYG10192-21	Transom mount transducer with depth/speed/temp. P66 50/200 Khz, 600 W	echoMAP Series GPSMAP xs / xsv - GSD24 Series	8	163,11
 SYG10249-40	Transom mount transducer depth only 77/200 Khz, 500 W	echoMAP Series GPSMAP xs / xsv - GSD24 Series	8	65,57
 SYG10249-20	Transom mount transducer with depth/temp.77/200 Khz, 500 W	ECHO Series STRIKER 4	4	57,37
 SYG10272-10	Transom mount transducer with depth/temp. 50/200 Khz, 500 W	echoMAP Series GPSMAP xs / xsv - GSD24 Series ECHO Series (Echo series requires adapter cable for transducers from 8 to 4 pin SYG11947)	8	65,57
 SYG11928-20	Transom mount transducer with depth/temp CHIRP TM150M 99/155 Khz, 300 W	GPSMAP xs / xsv Series	8	327,05







N.B.: **plastic** transducers are suitable for **fiberglass**, **steel** and **aluminium** hulls.
Bronze and **steel** transducers are suitable for **wood** and **fiberglass** hulls.

FISHFINDER-ECHOSOUNDER





ACCESSORIES FOR GARMIN FISHFINDER



GARMIN ALL-IN-ONE THRU-HULL TRANSDUCERS

CODE	FUNCTIONS AND FREQUENCY	COMPATIBILITY	PIN NO.	VAT EXCLUDED €
	SYG01962-10 Thru-hull transducer GT21-TH Traditional: 50/200 kHz, 600W CHIRP ClearVü: 245-275, 455-465 kHz, 500 W	GSD 25 GPSMAP xsv / xs	8	450,00
	Thru-hull transducer GT21-TH Traditional: 50/200 kHz, 600 W ClearVü: 260 kHz, 500 W	echoMAP echoMAP CHIRP		
	SYG12404-10 Thru-hull transducer GT23M-TH CHIRP: 80-160 kHz, 600 W CHIRP ClearVü: 260-455 kHz, 500 W	STRIKER, echoMAP CHIRP GPSMAP xs / xsv, GSD 25	8	654,92
	SYG01961-10 Thru-hull transducer GT30-TH CHIRP ClearVü/SideVü: 439-480, 804-840 kHz, 500 W	echoMAP CHIRP sv GSD 25 GCV 10 STRIKER sv	12	573,76
	SYG01964-10 Thru-hull transducer GT41-TH Traditional: 50/200 kHz, 600 W CHIRP ClearVü/SideVü: 245-275, 455-465 kHz, 500 W	GSD 25 GPSMAP xsv	12	613,93
	Thru-hull transducer GT41-TH Traditional: 50/200 kHz, 600 W ClearVü/SideVü: 260 kHz, 500 W	echoMAP 72sv, 92sv echoMAP CHIRP		
	SYG01965-10 Thru-hull transducer GT50M-TH CHIRP: 80-160 kHz, 300 W CHIRP ClearVü/SideVü: 425-485, 790-850 kHz, 500 W	echoMAP CHIRP sv GSD 25, GPSMAP xsv STRIKER sv	12	654,91
	SYG01966-10 Thru-hull transducer GT51M-TH CHIRP: 80-160 kHz, 600 W CHIRP ClearVü/SideVü: 245-275, 455-465 kHz, 500W	echoMAP CHIRP sv GSD 25 GPSMAP xsv STRIKER sv	12	736,89

GARMIN TRADITIONAL THRU-HULL TRANSDUCERS

CODE	DESCRIPTION	COMPATIBILITY	PIN NO.	VAT EXCLUDED €
	SYG10218-21 Thru hull plastic transducer with depth/temp. P19, 77/200 Khz, 500 W	ECHO Series (Echo series requires adapter cable for transducers from 8 to 4 pin SYG11947) echoMAP Series GPSMAP xs / xsv Series GSD24	8	130,33
	SYG10217-21 Thru hull bronze transducer with depth/temp. B619, 77/200 Khz, 500 W	ECHO Series (Echo series requires adapter cable for transducers from 8 to 4 pin SYG11947) echoMAP Series GPSMAP xs / xsv Series GSD24	8	146,72
	SYG10194-21 Thru hull plastic transducer with depth/temp. P319 low profile 50/200 Khz, 600 W	GPSMAP 421S/521S/526S/720S – GSD22 (old GPSMAP series needs the adaptor cable for transducer from 8 to 6 pin SYG11612) echoMAP Series GPSMAP xs / xsv Series GSD24	8	154,92
	SYG10182-21 Thru hull bronze transducer with depth/temp. B117 low profile 50/200 Khz, 600 W	GPSMAP 421S/521S/526S/720S – GSD22 (old GPSMAP series needs the adaptor cable for transducer from 8 to 6 pin SYG11612) echoMAP Series GPSMAP xs / xsv Series GSD24	8	221,30
	SYG10183-22 Thru hull bronze transducer with depth/temp./speed B744V with fairing block 50/200 Khz, 600 W	GPSMAP 421S/521S/526S/720S – GSD22 (old GPSMAP series needs the adaptor cable for transducer from 8 to 6 pin SYG11612) echoMAP Series GPSMAP xs / xsv Series GSD24	8	490,98

N.B.: **plastic** transducers are suitable for **fiberglass**, **STEEL** and **aluminium** hulls.
Bronze and **steel** transducers are suitable for **wood** and **fiberglass** hulls.

GARMIN ALL-IN-ONE INDOOR TRANSDUCERS

CODE	DESCRIPTION	COMPATIBILITY	PIN NO.	VAT EXCLUDED €
	SYG12402 Indoor transducer GT15M-IH CHIRP: 85-165 kHz, 600 W	STRIKER, echoMAP CHIRP GPSMAP xs/xsv GSD 25	8	154,92

N.B.: **plastic** transducers are suitable for **fiberglass**, **steel** and **aluminium** hulls.
Bronze and **steel** transducers are suitable for **wood** and **fiberglass** hulls.

ADAPTER AND EXTENSION CABLES

SYG11947



SYG11615



SYG11617-50
SYG11617-52



SYG11948



SYG12122-10



SYG11613



SYG11617-10



SYG11617-32
SYG11617-42



SYG11612

ADAPTOR CABLE

CODE	DESCRIPTION	VAT EXCLUDED €
SYG11947	Adapter cable for 8 pin transducer with 4 pin display	16,39
SYG11948	Adapter cable for 4 pin transducer with 8 pin display	16,39
SYG11612	Adapter cable for 8 pin transducer with 6 pin display	16,39
SYG11615	Adapter cable for 6 pin transducer with 4 pin display	16,39
SYG12122-10	Adapter cable for 8 pin transducer with 12 pin display	16,39
SYG11613	Transducer adapter wire block to 8 pin device	57,37

EXTENSION CABLES

CODE	DESCRIPTION	VAT EXCLUDED €
SYG11617-50	8-pin 3 meters extension cable	32,78
SYG11617-52	8-pin 9 meters extension cable	49,17
SYG11617-32	12-pin 3 meters extension cable	32,79
SYG11617-42	12-pin 9 meters extension cable	40,98
SYG11617-10	4-pin 3 meters extension cable	28,68

NOTES: Do not use more extension cables on the same line.

STARTER KIT NMEA 2000

Necessary Kit to create a NMEA 2000 network, includes: cable drop NMEA 2000, 10 mt cable backbone NMEA 2000, power cable NMEA 2000, T-connectors and terminating resistors.



CODE	DESCRIPTION	VAT EXCLUDED €
SYG11442	NMEA 2000 Starter kit	81,96

GARMIN CARTRIDGE

NEW LARGE BLUECHART G2 VISION HD CARTRIDGE



CODE	DESCRIPTION	VAT EXCLUDED €
SYGVEU723L	Garmin Large G2 VISION HD cartridge MicroSD or SD Mediterranean Sea & Black Sea & Iberian Peninsula.	327,86

GARMIN REGULAR BLUECHART G2 HD - G2 VISION HD CARTRIDGE

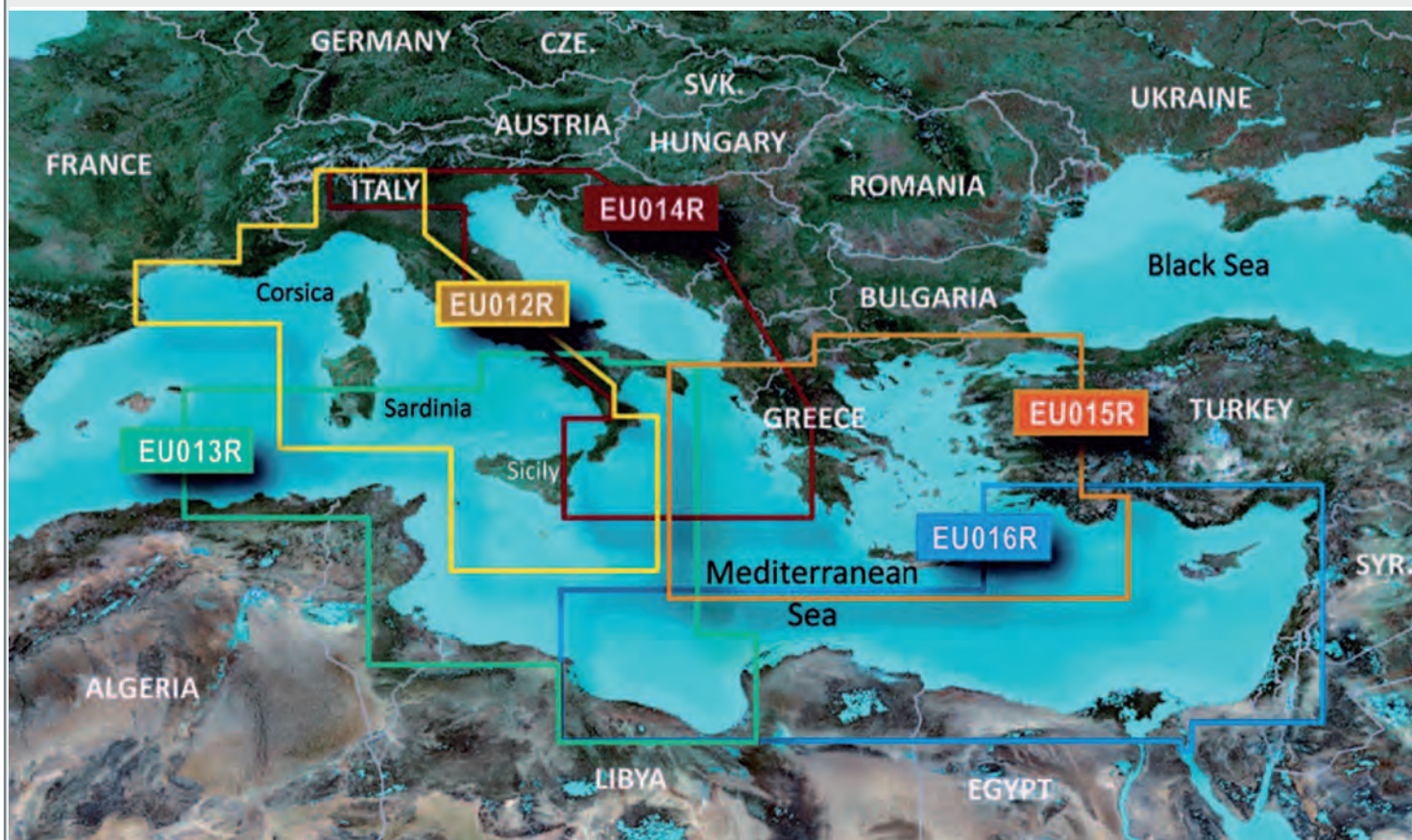

CODE	DESCRIPTION	VAT EXCLUDED €
SYGHXEU012R	Garmin Regular G2 HD cartridge MicroSD or SD Italy west coast	122,94
SYGVEU012R	Garmin Regular G2 VISION HD cartridge MicroSD or SD Italy west coast	229,50
SYGHXEU013R	Garmin Regular G2 HD cartridge MicroSD or SD Italy south-west coast and Tunisia	122,94
SYGVEU013R	Garmin Regular G2 VISION HD cartridge MicroSD or SD Italy south-west coast and Tunisia	229,50
SYGHXEU014R	Garmin Regular G2 HD cartridge MicroSD or SD Italy - Adriatic Sea	122,94
SYGVEU014R	Garmin Regular G2 VISION HD cartridge MicroSD or SD Italy - Adriatic Sea	229,50

GARMIN SMALL BLUECHART G2 HD - G2 VISION HD CARTRIDGE

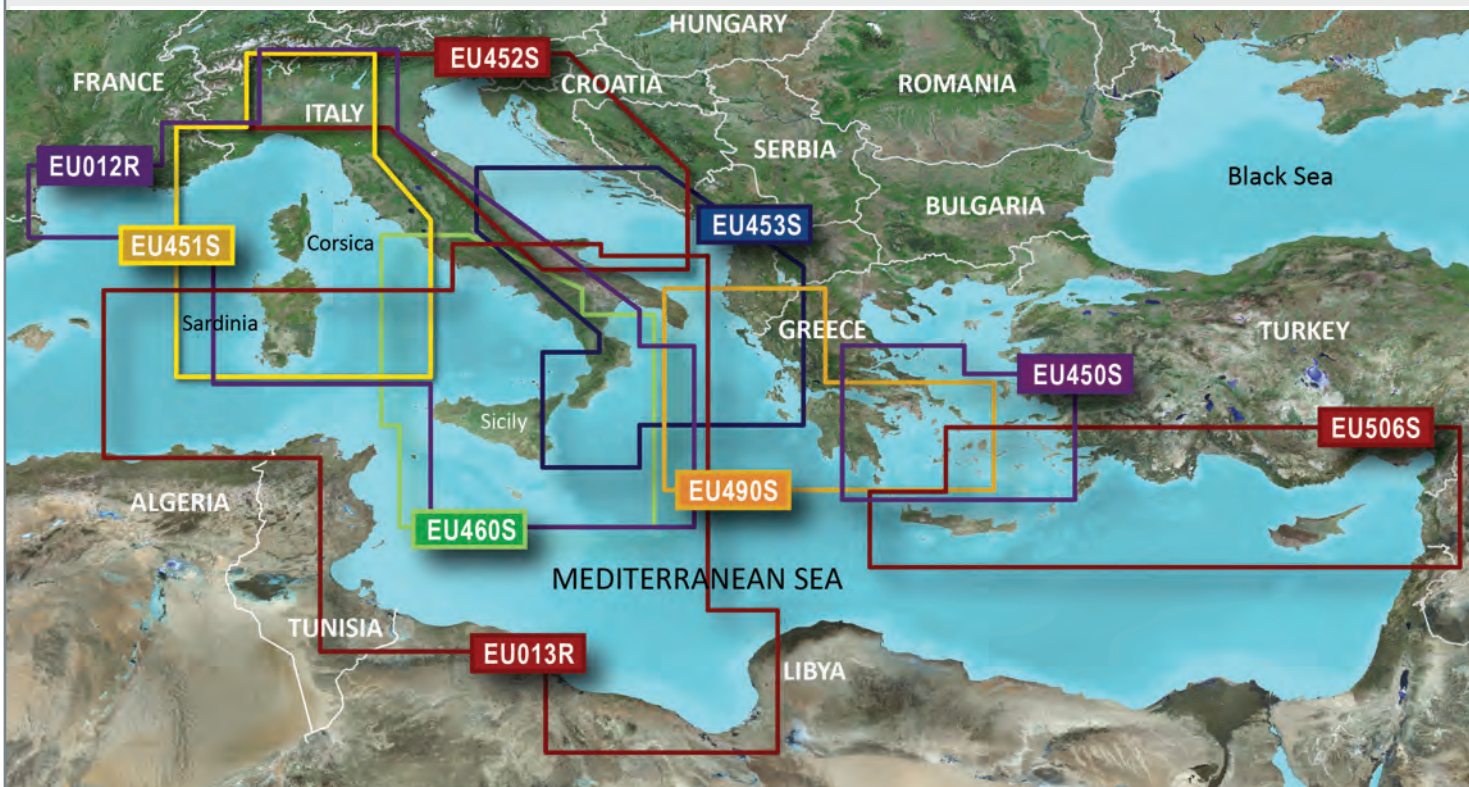

CODE	DESCRIPTION	VAT EXCLUDED €
SYGHXEU451S	Garmin Small G2 HD cartridge MicroSD or SD Liguria, Corsica and Sardinia	105,74
SYGVEU451S	Garmin Small G2 VISION HD cartridge MicroSD or SD Liguria, Corsica and Sardinia	163,93
SYGVEU452S	Garmin Small G2 VISION HD cartridge MicroSD or SD Adriatic Sea north coast	163,93
SYGVEU453S	Garmin Small G2 VISION HD cartridge MicroSD or SD Adriatic Sea south coast	163,93
SYGVEU460S	Garmin Small G2 VISION HD cartridge MicroSD or SD Sicily to Ostia Lido	163,93

GARMIN COMPATIBILITY TABLE

Features	G2 HD	G2 VISION HD	Features	G2 HD	G2 VISION HD
"Seamless" cartography	X	X	Currents	X	X
"Object oriented" cartography	X	X	Bathymetric charts	X	X
Bathymetric shade	X	X	Minimum depths	X	X
Port plans	X	X	Fishing charts	X	X
Spot soundings	X	X	Wide coverage charts	X	X
Nautical services	X	X	Commercial points of interest		X
Wrecks and obstructions	X	X	Coastal roads (up to 10Km)***		X
Inter-tidal zones	X	X	3D map view		X
Obstructions	X	X	Aerial photos		X
Restricted navigation areas	X	X	Satellite imagery		X
Aids to navigation	X	X	Auto Guidance		X
Aids to navigation with visual limits	X	X	3D - view below waterline		X
Restricted areas	X	X	Tides indicator		X
Anchorage	X	X	Tidal current graphs	X	X
Seaside limits	X	X	Tidal current flow overlay		X
Tidal station	X	X	Light sectors information	X	X
Map view	X	X			

* "seamless" means that the chart allows you to move between maps without interruptions, even if of different scale or supplier.

** "object oriented" means you can pan to an object on the map and instantly view information about that point.

*** roads do not allow to automatically calculate the route on mainland.

LOWRANCE®



ELETRONICA MARINA 2018

LOWRANCE FISHFINDER/PLOTTERS

LOWRANCE HDS CARBON TOUCH COMBO



HDS 7 CARBON



HDS 12 CARBON

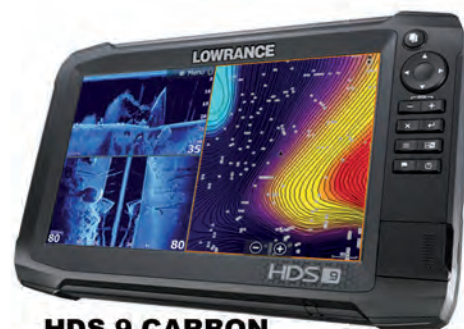

HDS 9 CARBON

The range of Fishfinders/Chartplotters **multitouch** HDS CARBON represents the evolution of the well known HDS GEN3 series for use both with touchscreen and with keypad (colour LED ultra-bright display, sunlight visible with HD SolarMax technology). Thanks to its dual-core high-performance processor, combines in a faster and powerful way the best fishfinder technologies like CHIRP Dual Network Sounder, Broadband Sounder e Structure Scan 3D ® (optional) to get the best possible view of fish and structure, below and to the sides of your boat. Internal 10 Hz antenna, integrated Broadband Sounder CHIRP module, integrated Wi-Fi GoFree™ module enables to download, upgrade maps, software and apps directly, allows wireless viewing and control of your onboard displays with a smartphone or tablet (IOS – Android), mounting bracket, power cable, NMEA 2000, 0183 and Ethernet interface, dual slot for microSD card, video input, italian and multilingual software, owner's manual.

Supports Lowrance Broadband 3G/4G radars - HD digital - marine audio SonicHub server - Lowrance fuel sensors and autopilot. VHF and AIS integration.

Depth up to:

90 m approx* (DownScan 455/800 kHz).

300 m approx* (with transducer 83/200 kHz).

450 m approx* (with transducer 50/200 kHz).

750 m approx* (with thru hull 1 kW transducer).

* depth capacity depends on sea bottom and other water conditions.

Optional Navionics+ - Platinum+ - C-MAP Max-N and N+ SD cartography.

CODE	DESCRIPTION	VAT EXCLUDED €
GN622884	LOWRANCE HDS 7 CARBON Fishfinder/Chartplotter (7" XGA display – 1024x600 pixel) with transom mount transducer with depth/temp. Mid/High CHIRP 83/200 and TotalScan (Down and Side) 455/800 kHz	1.599,00
GN622884/3D	LOWRANCE HDS 7 CARBON Fishfinder/Chartplotter (7" XGA display – 1024x600 pixel) with transom mount transducer with depth/temp. Mid/High CHIRP 83/200 and transducer with StructureScan 3D module	1.799,00
GN622884/S	LOWRANCE HDS 7 CARBON Fishfinder/Chartplotter (7" XGA display – 1024x600 pixel) without transducers	1.299,00
GN622886	LOWRANCE HDS 9 CARBON Fishfinder/Chartplotter (9" XGA display – 1280x720 pixel) with transom mount transducer with depth/temp. Mid/High CHIRP 83/200 and TotalScan (Down and Side) 455/800 kHz	2.299,00
GN622886/3D	LOWRANCE HDS 9 CARBON Fishfinder/Chartplotter (9" XGA display – 1280x720 pixel) with transom mount transducer with depth/temp. Mid/High CHIRP 83/200 and transducer with StructureScan 3D module	2.799,00
GN622886/S	LOWRANCE HDS 9 CARBON Fishfinder/Chartplotter (9" XGA display – 1280x720 pixel) without transducer	1.999,00
GN622888	LOWRANCE HDS 12 CARBON Fishfinder/Chartplotter (12" WXGA display – 1280x800 pixel) with transom mount transducer Mid/High CHIRP 83/200 and TotalScan (Down and Side) 455/800 kHz	3.599,00
GN622888/3D	LOWRANCE HDS 12 CARBON Fishfinder/Chartplotter (12" WXGA display – 1280x800 pixel) with transom mount transducer with depth/temp. Mid/High CHIRP 83/200 and 455/800 kHz and transducer with StructureScan 3D module	3.799,00
GN622888/S	Eco/Chartplotter LOWRANCE HDS 12 CARBON (schermo 12" WXGA – 1280x800 pixel) without transducers	3.299,00
SPARE PARTS		
GN623031	Power cable for HDS CARBON - Gen2 e Gen3 series	33,80
GN623027	Mounting bracket for HDS 7 CARBON - Gen2 and Gen3	39,43
GN623028	Mounting bracket for HDS 9 CARBON - Gen2 and Gen3	45,07
GN623029	Mounting bracket for HDS 12 CARBON - Gen2 and Gen3	56,34
GN623014/3	Protective cover for HDS 7 CARBON and Gen3	29,38
GN623019/3	Protective cover for HDS 9 CARBON and Gen3	29,38
GN623020/3	Protective cover for HDS 12 CARBON and Gen3	29,38
GN622964	Skimmer TotalScan transom mount transducer 83/200/455/800 kHz (supplied as standard with GN622884/86/88)	328,90
GN622954	Transom mount transducer with HST-WSBL 83/200 kHz (supplied as standard GN622884/3D - GN622886/3D - GN622888/3D)	69,56
GN622963	StructureScan 3D transom mount transducer (supplied as standard with GN622884/3D - GN622886/3D - GN622888/3D)	399,00

LOWRANCE ELITE TI TOUCH COMBO



ELITE-5 TI



ELITE-7 TI

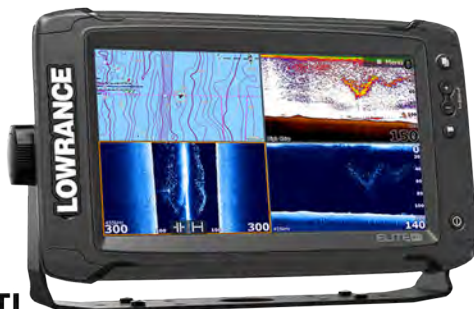

ELITE-9 TI



ELITE-12 TI

ELITE-TI **touchscreen** Fishfinder/Chartplotter (Widescreen, 16:9 colour TFT LCD display, with LED backlighting), high sensitivity internal antenna, NMEA 2000, 0183 interfaces and Wi-Fi GoFree™ integrated module, to download and upgrade maps, softwares and apps directly, view and control your onboard displays in wireless mode with a smartphone or tablet (IOS – Android). Supplied with Med/High CHIRP with 83/200-455/800 kHz DownScan Imaging or TotalScan transducer, quick release adjustable swivel mounting bracket, power cable, protective cover, Italian and multilingual software.

Compatibility with VHF and auto-pilot.

Depth up to:

90 m approx* (DownScan 455/800 kHz).

300 m approx* (with transducer 83/200 kHz).

450 m approx* (with transducer 50/200 kHz).

750 m approx* (with traditional thru hull transducer 1 kW).

* depth capacity depends on sea bottom and other water conditions.

Optional Navionics+ - Platinum+ - C-MAP Max-N and N+ SD cartography.

CODE	DESCRIPTION	VAT EXCLUDED €
GN622860	ELITE-5 TI Fishfinder/Chartplotter (5" display - 800x480 pixel) with transom mount transducer with depth/temp. Mid/High CHIRP 83/200 and Downscan 455/800 kHz.	649,00
GN622861	ELITE-5 TI Fishfinder/Chartplotter (5" display - 800x480 pixel) with transom mount transducer with depth/temp. Mid/High CHIRP 83/200 and TotalScan (Down and Side) 455/800 kHz.	749,00
GN622860/S	ELITE-5 TI Fishfinder/Chartplotter (5" display - 800x480 pixel) without transducer	599,00
GN622881	ELITE-7 TI Fishfinder/Chartplotter (7" display - 800x480 pixel) with transom mount transducer with depth/temp. Mid/High CHIRP 83/200 and Downscan 455/800 kHz.	799,00
GN622882	ELITE-7 TI Fishfinder/Chartplotter (7" display - 800x480 pixel) with transom mount transducer with depth/temp. Mid/High CHIRP 83/200 and TotalScan (Down and Side) 455/800 kHz.	899,00
GN622881/S	ELITE-7 TI Fishfinder/Chartplotter (7" display - 800x480 pixel) without transducer	749,00
GN622865	ELITE-9 TI Fishfinder/Chartplotter (9" display - 800x480 pixel) with transom mount transducer with depth/temp. Mid/High CHIRP 83/200 and TotalScan (Down and Side) 455/800 kHz	1.099,00
GN622865/S	ELITE-9 TI Fishfinder/Chartplotter (9" display - 800x480 pixel) without transducer	899,00
GN622870	ELITE-12 TI Fishfinder/Chartplotter (12" display - 1280x800 pixel) with transom mount transducer with depth/temp. Mid/High CHIRP 83/200 and TotalScan (Down and Side) 455/800 kHz	2.399,00
GN622870/S	ELITE-12 TI Fishfinder/Chartplotter (12" display - 1280x800 pixel) without transducer	2.199,00
SPARE PARTS		
GN623031	Power cable ELITE 5 - 7 - 9 - 12 TI	33,80
GN623022	Mounting bracket for ELITE 5 - 7 TI	24,48
GN623028	Mounting bracket for ELITE-9 TI	45,07
GN623029	Mounting bracket for ELITE-12 TI	56,34
GN623017	Protective cover for ELITE-5 TI	21,60
GN623018	Protective cover for ELITE-7 TI	21,60
GN623019	Protective cover for ELITE-9 TI	29,38
GN623020	Protective cover for ELITE-12 TI	29,38
GN622964	Skimmer TotalScan transom mount transducer 83/200/455/800 kHz (supplied as standard with GN622861/82/65/70)	328,90
GN622967	Skimmer DownScan transom mount transducer 83/200/455/800 kHz (supplied as standard with GN622860/81)	131,95

LOWRANCE HOOK2 CHIRP COMBO

NEW



HOOK2 5



HOOK2 9



HOOK2 7

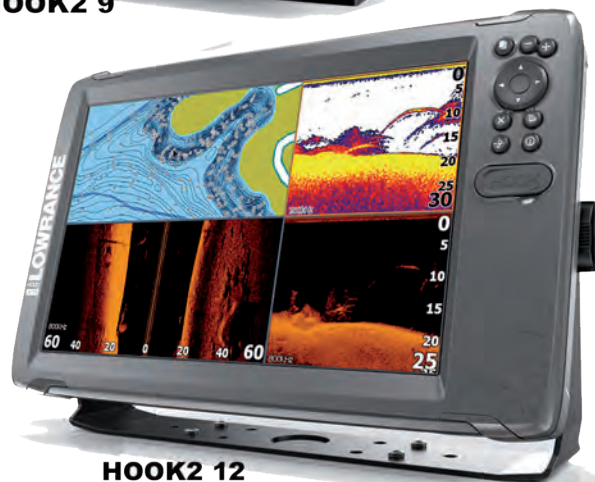

HOOK2 12

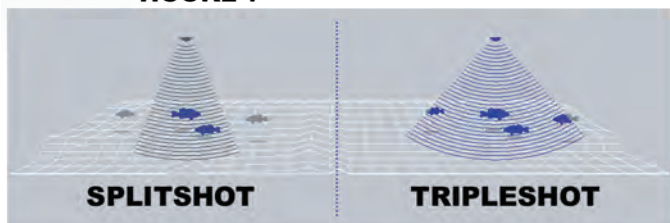

SPLITSHOT

TRIPLESLOT

HOOK2 CHIRP Fishfinder/Chartplotter (white LED color display, direct sunlight visible with SolarMax+, 800x480 pixel) with integrated GPS system to view data and boat's speed. Available in two versions: SplitShot 2-in-1 transducer (traditional 200 kHz 200W RMS skimmer and 455/800 kHz, 500W RMS DownScan Imaging™), or TripleShot 3-in-1 transducer (traditional 200 kHz skimmer, 200W RMS SideScan and 455/800 kHz, 500W RMS DownScan Imaging™), both self regulating, wide angled and wide band, to ensure a double coverage compared with most fishfinders. Supplied with micro SD card slot, quick release adjustable swivel mounting bracket, power cable, Italian and multilingual software, user's manual.

Depth up to:

90 m approximately* (455/800 kHz DownScan and SideScan).

300 m approximately* (with 200 kHz transducer).

* depth capacity depends on sea bottom and other water conditions.

Optional Navionics+ and C-MAP Max-N and N+ SD cartography.

CODE	DESCRIPTION	VAT EXCLUDED €
GN622875	LOWRANCE HOOK2 5 Fishfinder/Chartplotter (5" screen) with SlipShot transom mount transducer (200 kHz Skimmer and 455/800 kHz DownScan Imaging)	499,00
GN622876	LOWRANCE HOOK2 5 Fishfinder/Chartplotter (5" screen) with TripleShot transom mount transducer (200 kHz Skimmer and 455/800 kHz SideScan and DownScan Imaging)	649,00
GN622877	LOWRANCE HOOK2 7 Fishfinder/Chartplotter (7" screen) with SlipShot transom mount transducer (200 kHz Skimmer and 455/800 kHz DownScan Imaging)	699,00
GN622878	LOWRANCE HOOK2 7 Fishfinder/Chartplotter (7" screen) with TripleShot transom mount transducer (200 kHz Skimmer, 455/800 kHz SideScan and DownScan Imaging)	799,00
GN622879	LOWRANCE HOOK2 9 Fishfinder/Chartplotter (9" screen) with SlipShot transom mount transducer (200 kHz Skimmer and 455/800 kHz DownScan Imaging)	779,00
GN622880	LOWRANCE HOOK2 9 Fishfinder/Chartplotter (9" screen) with TripleShot transom mount transducer (200 kHz Skimmer, 455/800 kHz SideScan and DownScan Imaging)	999,00
GN622880/1	LOWRANCE HOOK2 12 Fishfinder/Chartplotter (12" 1280x800 pixel screen) with TripleShot transom mount transducer (200 kHz Skimmer, 455/800 kHz SideScan and DownScan Imaging)	1.499,00
SPARE PARTS		
GN623031/2	HOOK2 series (5 - 7 - 9 - 12) power cable	19,99
GN623022/2	HOOK2 5 mounting bracket	19,99
GN623027	HOOK2 7 mounting bracket	39,43
GN623028/2	HOOK2 9 mounting bracket	44,99
GN623029	HOOK2 12 mounting bracket	56,34
GN623011/2	HOOK2 5 protective cover	19,99
GN623012/2	HOOK2 7 protective cover	19,99
GN623013/2	HOOK2 9 protective cover	21,99
GN623020/2	HOOK2 12 protective cover	21,99
GN622971	SplitShot Skimmer 200 kHz transom mount transducer and 455/800 kHz DownScan Imaging (supplied as standard for GN622875/77/79)	89,99
GN622972	TripleShot Skimmer 200 kHz transom mount transducer, 455/800 kHz SideScan and DownScan Imaging (supplied as standard for GN622876-78-80-80/1)	164,99

ACCESSORIES FOR LOWRANCE GPS/FISHFINDER

LOWRANCE 3G-4G RADAR ANTENNAS

New and revolutionary LOWRANCE BROADBAND radar unlike anything else on the recreational boating market. Using solid-state technology, these breakthrough radar solutions provide superior target detection and separation, ease of operation, and a new level of navigational safety to a wide range of boats.

Furthermore the insignificant level of electromagnetic emissions grants a unequalled safe level, allowing the mounting in any position in the boat. Its low power absorption and the lightweight radome, make it ideal also for sailboats.

Horizontal beam width 2,6° - Vertical beam width 25° complete with 10 mt cable.

Antenna's diameter: 48,9 cm.

Works with all LOWRANCE multifunctions HDS Gen2 and HDS Touch CARBON and Gen3 series.



CODE	DESCRIPTION	VAT EXCLUDED €
GN622995	LOWRANCE BROADBAND 3G - 24 Nm radar antenna	1.699,00
GN623000	LOWRANCE BROADBAND 4G - 36 Nm radar antenna	2.199,00

LOWRANCE STRUCTURESCAN 3D MODULE

The innovative StructureScan® 3D module allows anglers to see fish, structure and bottom contour in a stunning three-dimensional view. StructureScan® 3D imaging scans underwater terrain and fish-holding structure to create a high-resolution, 180-degree, three-dimensional view beneath your boat. With this unique imaging view, anglers gain a better understanding of where fish and structure are located in relation to their boat. The picture-like, three-dimensional views are displayed on the Lowrance HDS Gen3 -Carbon series of fishfinders/chartplotters - SIMRAD NSS EVO2 – EVO3 when used in combination with the SideScan 3D Skimmer® transducer and with StructureScan® 3D module.



CODE	DESCRIPTION	VAT EXCLUDED €
GN622970	Lowrance StructureScan® 3D module with transom mount transducer	999,00



LOWRANCE FISHFINDERS



NEW

LOWRANCE HOOK2 4X FISHFINDER

HOOK2 4X Fishfinder (4,3" screen, color TFT, 480x272 pixel), with 200 kHz, 200W RMS Skimmer Bullet wide angle depth/temp. transom mount transducer, quick release adjustable swivel mounting bracket, power cable, Italian and multilingual software, user's manual.

Depth up to 150 m approximately*

* depth capacity depends on sea bottom and other water conditions.

CODE	DESCRIPTION	VAT EXCLUDED €
GN622790	LOWRANCE HOOK2 4X Fishfinder with 200 kHz Skimmer Bullet depth/temp. transom mount transducer	109,00
SPARE PARTS		
GN623022/2	HOOK2 4X mounting bracket	19,99
GN623010/2	HOOK2 4X protective cover	19,99
GN622973	Skimmer Bullet Fishfinder/Chartplotter 200 kHz transom mount transducer (supplied as standard)	44,99

LOWRANCE HOOK2 X CHIRP FISHFINDER

NEW



HOOK2 4X GPS



HOOK2 5X GPS



HOOK2 7X GPS

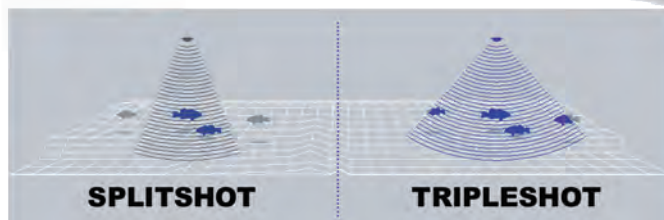

SPLITSHOT

TRIPLESOT

HOOK2 X CHIRP Fishfinder (white LED color display, direct sunlight visible with SolarMax+, 800x480 pixel) with integrated GPS system to view data and boat's speed. Available in two versions: SplitShot 2-in-1 transducer (traditional 200 kHz skimmer, 200W RMS and 455/800 kHz DownScan Imaging™, 500W RMS), or TripleShot 3-in-1 transducer (traditional 200 kHz skimmer, 200W RMS, 455/800 kHz SideScan and DownScan Imaging™, 500W RMS), both self regulating, wide angled and wide band, to ensure a double coverage compared with most fishfinders. Supplied with micro SD card slot, quick release adjustable swivel mounting bracket, power cable, Italian and multilingual software, user's manual.

Depth up to:

90 m approximately* (455/800 kHz DownScan).

300 m approximately* (with 200 kHz transducer).

* depth capacity depends on sea bottom and other water conditions.

Not cartographic.

CODE	DESCRIPTION	VAT EXCLUDED €
GN622800	LOWRANCE HOOK2 4X GPS Fishfinder (4.3" screen) with 200 kHz Skimmer Bullet depth/temp. transom mount transducer	129,00
GN622835	LOWRANCE HOOK2 5X GPS Fishfinder (5" screen) with SplitShot transom mount transducer (200 kHz Skimmer and 455/800 kHz DownScan Imaging)	279,00
GN622846	LOWRANCE HOOK2 7X GPS SplitShot Fishfinder (7" screen) with SplitShot transom mount transducer (200 kHz Skimmer and 455/800 kHz DownScan Imaging)	499,00
GN622847	LOWRANCE HOOK2 7X GPS TripleShot Fishfinder (7" screen) with TripleShot transom mount transducer (Skimmer 200 kHz, 455/800 kHz DownScan and SideScan Imaging)	599,00
SPARE PARTS		
GN623031/2	HOOK2 5X - 7X power cable	19,99
GN623022/2	HOOK2 4X - 5X mounting bracket	19,99
GN623027	HOOK2 7X mounting bracket	39,43
GN623010/2	HOOK2 4X protective cover	19,99
GN623011/2	HOOK2 5X protective cover	19,99
GN623012/2	HOOK2 7X protective cover	19,99
GN622973	Skimmer Bullet Fishfinder/Chartplotter 200 kHz transom mount transducer (supplied as standard for GN622800)	44,99
GN622971	SplitShot Skimmer 200 kHz transom mount transducer and 455/800 kHz DownScan Imaging (supplied as standard for GN622835/46)	89,99
GN622972	TripleShot Skimmer 200 kHz transom mount transducer, 455/800 kHz SideScan and DownScan Imaging (supplied as standard for GN622847)	164,99

ACCESSORIES FOR LOWRANCE FISHFINDER

LOWRANCE CHIRP TRANSOM MOUNT TRANSDUCERS

	CODE	FUNCTIONS AND FREQUENCY	COMPATIBILITY	PIN NO.	VAT EXCLUDED €
	GN622965	Broadband Skimmer 83/200 kHz and DownScan Imaging 455/800 kHz transom mount transducer with depth/temp.	HOOK ELITE HDI / Chirp HDS Gen 3 NSS evo2 (all 9 pin displays need the adaptor cable 7 to 9 pin for transducers GN623071)	7	131,95
	GN622966	Broadband Skimmer 50/200 kHz and DownScan Imaging 455/800 kHz transom mount transducer with depth/temp.	HOOK ELITE HDI / Chirp HDS Gen 3 NSS evo2 (all 9 pin displays need the adaptor cable 7 to 9 pin for transducers GN623071)	7	258,45
	GN622967	Broadband Skimmer 83/200 kHz and DownScan Imaging 455/800 kHz transom mount transducer with depth/temp.	ELITE-TI HDS Carbon GO NSS evo3 (all 7 pin displays need the adaptor cable 9 to 7 pin for transducers GN623072)	9	131,95
	GN622968	Broadband Skimmer 50/200 kHz and DownScan Imaging 455/800 kHz transom mount transducer with depth/temp.	ELITE-TI HDS Carbon GO NSS evo3 (all 7 pin displays need the adaptor cable 9 to 7 pin for transducers GN623072)	9	258,45
	GN622953	TM150 transom mount transducer with depth/temp. CHIRP 95/155 kHz	HDS Gen 3 - HDS Carbon NSS evo2 - NSS evo3 GO (all 7 pin displays need the adaptor cable 9 to 7 pin for transducers GN623072)	9	328,90
	GN622962	Transom mount transducer with depth/temp Mid/High CHIRP 83/200 and DownScan 455/800 kHz	ELITE-TI HDS Carbon GO NSS evo3 (all 7 pin displays need the adaptor cable 9 to 7 pin for transducers GN623072)	9	131,95
	GN622964	Transom mount transducer with depth/temp Mid/High CHIRP 83/200 and TotalScan - StructureScan 455/800 kHz	ELITE-TI HDS Carbon GO NSS evo3 (all 7 pin displays need the adaptor cable 9 to 7 pin for transducers GN623072)	9	328,90
	GN622963	StructureScan 3D transom mount transducer	StructureScan 3D module	9	399,00
	GN622971	SplitShot Skimmer 200 kHz transom Fishfinder/Chartplotter, SideScan and DownScan 455/800 kHz	Hook2	8	89,99
	GN622972	TripleShot Skimmer Fishfinder/Chartplotter transom transducer 200 kHz, SideScan and DownScan 455/800 kHz	Hook2	8	164,99
	GN622973	Skimmer Bullet 200 kHz transom Fishfinder/Chartplotter transducer	Hook2 4X e 4X GPS	8	44,99







FISHFINDER-ECHOSOUNDER



ACCESSORIES FOR LOWRANCE FISHFINDER

LOWRANCE TRADITIONAL TRANSOM MOUNT TRANSDUCERS

	CODE	FUNCTIONS AND FREQUENCY	COMPATIBILITY	PIN NO.	VAT EXCLUDED €
	GN622954	HST-WSBL 83/200 kHz transom mount transducer with depth/temp.	HOOK ELITE HDI / Chirp HDS Gen 3 NSS evo2 (all 9 pin displays need the adaptor cable 7 to 9 pin for transducers GN623071)	7	69,56
	GN622955	HST-DFSBL 50/200 khz transom mount transducer with depth/temp.	HOOK ELITE HDI / Chirp HDS Gen 3 NSS evo2 (all 9 pin displays need the adaptor cable 7 to 9 pin for transducers GN623071)	7	140,25
	GN622952	Transom mount transducer with depth/temp HST-WSU 83/200 khz	Elite x Hook 3x	6	67,32





N.B.: **plastic** transducers are suitable for **fiberglass**, **steel** and **aluminium** hulls.
Bronze and **steel** transducers are suitable for **wood** and **fiberglass** hulls.

LOWRANCE CHIRP THRU-HULL TRANSDUCERS

	CODE	FUNCTIONS AND FREQUENCY	COMPATIBILITY	PIN NO.	VAT EXCLUDED €
	GN622959	Bronze thru-hull transducer with depth/temp 50/200 kHz and DownScan Imaging 455/800 kHz - 20°*	HDS Gen 3 - HDS Carbon Elite-Ti NSS evo2 - NSS evo3 GO (all 7 pin displays need the adaptor cable 9 to 7 pin for transducers GN623072)	9	515,90
	GN622969	BM150M thru hull bronze transducer with depth/temp. CHIRP 95/155 kHz - 20°*	HDS Gen 3 - HDS Carbon Elite-Ti NSS evo2 - NSS evo3 GO (all 7 pin displays need the adaptor cable 9 to 7 pin for transducers GN623072)	9	416,90

* upon request we can supply the transducer with 0° or 12° tilt angles.

LOWRANCE TRADITIONAL THRU-HULL TRANSDUCERS

	CODE	FUNCTIONS AND FREQUENCY	COMPATIBILITY	PIN NO.	VAT EXCLUDED €
	GN622960	Thru hull plastic P319 transducer low profile 50/200 khz, 600 W	HDS - HDS Gen2 Touch - HDS Gen 3 - HDS Carbon HOOK Elite HDI / Chirp - ELITE-TI NSS evo2 - NSS evo3 - Go (all 7 pin displays need the adaptor cable 9 to 7 pin for transducers GN623072)	9	185,90
	GN622957	Stainless steel SS60 thru hull transducer with depth/temp. low profile 50/200 khz, 600 W - 20°*	HDS - HDS Gen2 Touch - HDS Gen 3 - HDS Carbon HOOK Elite HDI / Chirp - ELITE-TI NSS evo2 - NSS evo3 - Go (all 7 pin displays need the adaptor cable 9 to 7 pin for transducers GN623072)	9	317,90
	GN622958	Thru hull bronze transducer with depth/temp./speed B744V with fairing block 50/200 Khz, 600 W	HDS - HDS Gen2 Touch - HDS Gen 3 - HDS Carbon HOOK Elite HDI / Chirp - ELITE-TI NSS evo2 - NSS evo3 - Go (all 7 pin displays need the adaptor cable 9 to 7 pin for transducers GN623072)	9	625,00
	GN622961	SS260 brass thru-hull depth/temp. transducer with 50/200 kHz fairing block, 1 kW	HDS - HDS Gen2 Touch - HDS Gen 3 - HDS Carbon HOOK Elite HDI / Chirp - ELITE-TI NSS evo2 - NSS evo3 - Go (all 7 pin displays need the adaptor cable 9 to 7 pin for transducers GN623072)	9	1.263,90

* upon request we can supply the transducer with 0° or 12° tilt angles.

N.B.: **plastic** transducers are suitable for **fiberglass**, **steel** and **aluminium** hulls.
Bronze and **steel** transducers are suitable for **wood** and **fiberglass** hulls.

LOWRANCE IN-HULL TRADITIONAL TRANSDUCER

CODE	FUNCTIONS AND FREQUENCY	COMPATIBILITY	PIN NO.	VAT EXCLUDED €
 GN622956	In-hull plastic transducer with depth only P79 50/200 kHz	HDS - HDS Gen2 Touch - HDS Gen 3 - HDS Carbon HOOK Elite HD1 / Chirp - ELITE-TI NSS evo2 - NSS evo3 - Go (all 7 pin displays need the adaptor cable 9 to 7 pin for transducers GN623072)	9	137,50

N.B.: **plastic** transducers are suitable for **fiberglass**, **steel** and **aluminium** hulls.
Bronze and **steel** transducers are suitable for **wood** and **fiberglass** hulls.

ADAPTER AND EXTENSION CABLES

NEW

**GN623071****GN623072****GN623079****GN623080****GN623073 - GN623074****GN623075****GN623077 - GN623078**

ADAPTOR CABLE

CODE	DESCRIPTION	VAT EXCLUDED €
GN623071	Adapter cable for 7 pin transducers with 9 pin display	29,99
GN623072	Adapter cable for 9 pin transducers with 7 pin display	29,99
GN623079	Adapter cable for 7 pin transducers with HOOK2 display	29,99
GN623080	Adapter cable for 9 pin transducers with HOOK2 display	29,99

EXTENSION CABLES

CODE	DESCRIPTION	VAT EXCLUDED €
GN623073	7-pin 3 meters extension cable with blue connector	44,88
GN623074	7-pin 5 meters extension cable with blue connector	44,88
GN623075	9-pin 3 meters extension cable with black XSONIC connector	78,88
GN623077	SplitShot and TripleShot transducers HOOK2 connector 3 meters extension cable	49,99
GN623078	Bullet transducers HOOK2 connector 3 meters extension cable	49,99

NOTES: Do not use more extension cables on the same line.

STARTER KIT NMEA 2000

Necessary Kit to create a NMEA 2000 network, includes: power cable, 0,6 mt (2ft) cable, 4,5 mt (15 ft) cable, 2 T-connectors, terminating resistors.



CODE	DESCRIPTION	VAT EXCLUDED €
GN623076	NMEA 2000 Starter kit	82,50

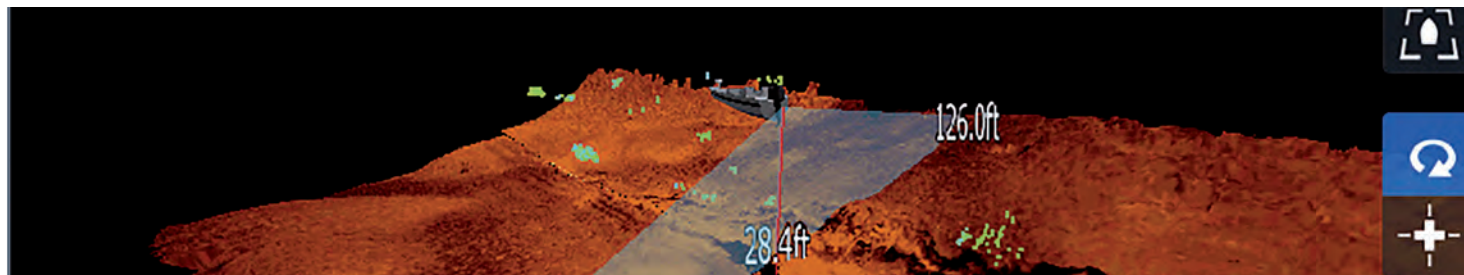



SIMRAD®

Go With Confidence



**ELETRONICA PER IMBARCAZIONI
A MOTORE E PESCA SPORTIVA**

SIMRAD COMBOS

SIMRAD GO XSE - XSR TOUCH COMBO

NEW



GO7 XSR



GO12 XSE



GO5 XSE



GO9 XSE

GO XSE and GO XSR Fishfinder/Chartplotter **touchscreen** (Widescreen display, 16:9; WVGA colour TFT LCD, with LED backlighting), high sensitivity internal antenna, NMEA 2000 interface and integrated Wi-Fi GoFree™ module enables to download, upgrade maps, software and apps directly, allows wireless viewing and control of your onboard displays with a smartphone or tablet (IOS – Android). Complete with Med/High CHIRP with DownScan Imaging 83/200-455/800 kHz or TotalScan transducer, quick release adjustable swivel mounting bracket, power cable, protective cover, italian and multilingual software.

Supports VHF, autopilot, sonar ForwardScan™ and can be connected with plug-and-play to Simrad Broadband™ and Halo™ Pulse Compression radar for GO7 XSR, GO9 XSE and GO12 XSE models.

Depth up to:

90 m approx* (DownScan 455/800 kHz).

300 m approx* (with transducer 83/200 kHz).

450 m approx* (with transducer 50/200 kHz).

750 m approx* (with traditional thru hull transducer 1 kW).

* depth capacity depends on sea bottom and other water conditions.

Optional Navionics+ – Platinum+ and C-MAP Max-N+ Micro SD cartography.

CODE	DESCRIPTION	VAT EXCLUDED €
GN620010	GO5 XSE Fishfinder/Chartplotter (5" display 800x480 pixel) with transom mount transducer with depth/temp Mid/High CHIRP 83/200 and DownScan 455/800 kHz	599,00
GN620012	GO5 XSE Fishfinder/Chartplotter (5" display 800x480 pixel) with transom mount transducer with depth/temp Mid/High CHIRP 83/200 and Total Scan (Down and Side) 455/800 kHz	699,00
GN620010/S	GO5 XSE Fishfinder/Chartplotter (5" display 800x480 pixel) without transducer	549,00
GN620014	GO7 XSR Fishfinder/Chartplotter (7" display 800x480 pixel) with transom mount transducer Mid/High CHIRP 83/200 and DownScan 455/800 kHz	799,00
GN620016	SIMRAD GO7 XSR Fishfinder/Chartplotter (7" display 800x480 pixel) with transom mount transducer with depth/temp Mid/High CHIRP 83/200 and TotalScan (Down and Side) 455/800 kHz.	899,00
GN620014/S	SIMRAD GO7 XSR Fishfinder/Chartplotter (7" display 800x480 pixel) without transducer	749,00
GN620020	SIMRAD GO9 XSE Fishfinder/Chartplotter (9" display 800x480 pixel) with transom mount transducer with depth/temp. Mid/High CHIRP 83/200 and Downscan 455/800 kHz. Optional Radar.	1.199,00
GN620025	SIMRAD GO9 XSE Fishfinder/Chartplotter (9" display 800x480 pixel) with transom mount transducer with depth/temp Mid/High CHIRP 83/200 and TotalScan (Down and Side) 455/800 kHz. Optional Radar.	1.299,00
GN620020/S	SIMRAD GO9 XSE Fishfinder/Chartplotter (9" display 800x480 pixel) without transducer	1.149,00
GN620026	SIMRAD GO12 XSE Fishfinder/Chartplotter (12" display 1280x800 pixel) with transom mount transducer with depth/temp Mid/High CHIRP 83/200 and TotalScan (Down and Side) 455/800 kHz. Optional Radar.	2.399,00
GN620026/S	GO12 XSE Fishfinder/Chartplotter (12" display 1280x800 pixel) without transducer	2.249,00
SPARE PARTS		
GN623032	Power cable fot GO5 XSE	34,99
GN623037	Power cable for GO7 XSR - GO9 XSE - GO12 XSE	36,30
GN623022	Mounting bracket for GO5 XSE	24,48
GN623035	Mounting bracket for GO7 XSR	27,00
GN623039	Mounting bracket for GO9 XSE	29,99
GN623081	Mounting bracket for GO12 XSE	29,99
GN623033	Protective cover for GO5 XSE	14,99
GN623036	Protective cover for GO7 XSR	18,00
GN623044	Protective cover for GO9 XSE	24,99
GN623043	Protective cover for GO12 XSE	29,99
GN622964	Skimmer TotalScan transom mount transducer 83/200/455/800 kHz (fornito di serie with GN620012/16/25/26)	328,90
GN622962	Skimmer DownScan transom mount transducer 83/200/455/800 kHz (supplied as standard GN620010/14/20)	131,95

SIMRAD NSS EVO3 TOUCH COMBO



NSS EVO3 **touchscreen** Fishfinder/Chartplotter equipped with rotating knob di manopola rotante gives the possibility to switch between multi-touch mode and a small keypad (HD Widescreen display, SolarMax™ colour, with LED backlighting), high sensitivity internal antenna, NMEA 2000 interface and integrated Wi-Fi GoFree™ module enables to download, upgrade maps, software and apps directly, allows wireless viewing and control of your onboard displays with a smartphone or tablet (IOS – Android). Compatible with Med/High CHIRP transducers with DownScan Imaging 83/200-455/800 kHz, TotalScan and ForwardScan™. Complete with reclining and swivel quick release mounting bracket, power cable, protective cover, Italian and multilingual software.

Supports Simrad Broadband 3G/4G radars - open array Halo™ Pulse Compression - marine audio SonicHub server - autopilot and ForwardScan™. VHF e AIS integration.

Depth up to:

90 m approx* (DownScan 455/800 kHz).

300 m approx* (with transducer 83/200 kHz).

450 m approx* (with transducer 50/200 kHz).

750 m approx* (with traditional thru hull transducer 1 kW).

* depth capacity depends on sea bottom and other water conditions.

Optional Navionics+ – Platinum+ and C-MAP Max-N+ Micro SD cartography.

CODE	DESCRIPTION	VAT EXCLUDED €
GN620030	NNS7 evo3 Fishfinder/Chartplotter (7" display 600x1024 pixel) without transducer	1.499,00
GN620032	NNS9 evo3 Fishfinder/Chartplotter (9" display 600x1280 pixel) without transducer	2.299,00
GN620034	NNS12 evo3 Fishfinder/Chartplotter (12" display 800x1280 pixel) without transducer	3.499,00
SPARE PARTS		
GN623037	Power cable for NSS7 - NSS9 - NSS12 evo3	36,30
GN623039	Mounting bracket for NSS7 evo3	29,99
GN623045	Mounting bracket for NSS9 evo3	32,99
GN623046	Mounting bracket for NSS12 evo3	59,99
GN623047	Protective cover for NSS7 evo3	16,99
GN623048	Protective cover for NSS9 evo3	26,99
GN623049	Protective cover for NSS12 evo3	28,99



FOR TRANSDUCERS SEE PAGES 35 - 37 / FOR CARTOGRAPHY SEE PAGES 52 - 57

ACCESSORIES FOR SIMRAD GPS/FISHFINDER
NEW SIMRAD 3G-4G RADAR ANTENNAS

New and revolutionary SIMRAD BROADBAND radar unlike anything else on the recreational boating market. Using solid-state technology, these breakthrough radar solutions provide superior target detection and separation, ease of operation, and a new level of navigational safety to a wide range of boats.

Furthermore the insignificant level of electromagnetic emissions grants a unequalled safe level, allowing the mounting in any position in the boat. Its low power absorption and the lightweight radome, make it ideal also for sailboats.

Horizontal beam width 2,6° - Vertical beam width 25° complete with 20 mt cable.









Antenna's diameter: 48,9 cm.

Works with all SIMRAD multifunctions Go and NSS EVO 3 series.



CODE	DESCRIPTION	VAT EXCLUDED €
GN622996	SIMRAD BROADBAND 3G - 24 Nm radar antenna	1.699,00
GN623001	SIMRAD BROADBAND 4G - 36 Nm radar antenna	2.199,00



SIMRAD CHIRP TRANSOM MOUNT TRANSDUCERS

CODE	FUNCTIONS AND FREQUENCY	COMPATIBILITY	PIN NO.	VAT EXCLUDED €
 GN622965	Broadband Skimmer 83/200 kHz and DownScan Imaging 455/800 kHz transom mount transducer with depth/temp.	HOOK ELITE HDI / Chirp HDS Gen 3 NSS evo2 (all 9 pin displays need the adaptor cable 7 to 9 pin for transducers GN623071)	7	131,95
 GN622966	Broadband Skimmer 50/200 kHz and DownScan Imaging 455/800 kHz transom mount transducer with depth/temp.	HOOK ELITE HDI / Chirp HDS Gen 3 NSS evo2 (all 9 pin displays need the adaptor cable 7 to 9 pin for transducers GN623071)	7	258,45
 GN622967	Broadband Skimmer 83/200 kHz and DownScan Imaging 455/800 kHz transom mount transducer with depth/temp.	ELITE-TI HDS Carbon GO NSS evo3 (all 7 pin displays need the adaptor cable 9 to 7 pin for transducers GN623072)	9	131,95
 GN622968	Broadband Skimmer 50/200 kHz and DownScan Imaging 455/800 kHz transom mount transducer with depth/temp.	ELITE-TI HDS Carbon GO NSS evo3 (all 7 pin displays need the adaptor cable 9 to 7 pin for transducers GN623072)	9	258,45
 GN622953	TM150 transom mount transducer with depth/temp. CHIRP 95/155 kHz	HDS Gen 3 - HDS Carbon NSS evo2 - NSS evo3 GO (all 7 pin displays need the adaptor cable 9 to 7 pin for transducers GN623072)	9	328,90
 GN622962	Transom mount transducer with depth/temp Mid/High CHIRP 83/200 and DownScan 455/800 kHz	ELITE-TI HDS Carbon GO NSS evo3 (all 7 pin displays need the adaptor cable 9 to 7 pin for transducers GN623072)	9	131,95
 GN622964	Transom mount transducer with depth/temp Mid/High CHIRP 83/200 and TotalScan - StructureScan 455/800 kHz	ELITE-TI HDS Carbon GO NSS evo3 (all 7 pin displays need the adaptor cable 9 to 7 pin for transducers GN623072)	9	328,90
 GN622963	StructureScan 3D transom mount transducer	StructureScan 3D module	9	399,00

SIMRAD TRADITIONAL TRANSOM MOUNT TRANSDUCERS

CODE	FUNCTIONS AND FREQUENCY	COMPATIBILITY	PIN NO.	VAT EXCLUDED €
 GN622954	HST-WSBL 83/200 kHz transom mount transducer with depth/temp.	HOOK ELITE HDI / Chirp HDS Gen 3 NSS evo2 (all 9 pin displays need the adaptor cable 7 to 9 pin for transducers GN623071)	7	69,56
 GN622955	HST-DFSBL 50/200 khz transom mount transducer with depth/temp.	HOOK ELITE HDI / Chirp HDS Gen 3 NSS evo2 (all 9 pin displays need the adaptor cable 7 to 9 pin for transducers GN623071)	7	140,25
 GN622952	Transom mount transducer with depth/temp HST-WSU 83/200 khz	Elite x Hook 3x	6	67,32



N.B.: **plastic** transducers are suitable for **fiberglass**, **steel** and **aluminium** hulls.
Bronze and **steel** transducers are suitable for **wood** and **fiberglass** hulls.



GPS/FISHFINDER COMBO





ACCESSORIES FOR SIMRAD GPS/FISHFINDER

SIMRAD CHIRP THRU-HULL TRANSDUCERS

	CODE	FUNCTIONS AND FREQUENCY	COMPATIBILITY	PIN NO.	VAT EXCLUDED €
	GN622959	Bronze thru-hull transducer with depth/temp 50/200 kHz and DownScan Imaging 455/800 kHz - 20°*	HDS Gen 3 - HDS Carbon Elite-Ti NSS evo2 - NSS evo3 GO (all 7 pin displays need the adaptor cable 9 to 7 pin for transducers GN623072)	9	515,90
	GN622969	BM150M thru hull bronze transducer with depth/temp. CHIRP 95/155 kHz - 20°*	HDS Gen 3 - HDS Carbon Elite-Ti NSS evo2 - NSS evo3 GO (all 7 pin displays need the adaptor cable 9 to 7 pin for transducers GN623072)	9	416,90

* upon request we can supply the transducer with 0° or 12° tilt angles.

SIMRAD TRADITIONAL THRU-HULL TRANSDUCERS

	CODE	FUNCTIONS AND FREQUENCY	COMPATIBILITY	PIN NO.	VAT EXCLUDED €
	GN622960	Thru hull plastic P319 transducer low profile 50/200 khz, 600 W	HDS - HDS Gen2 Touch - HDS Gen 3 - HDS Carbon HOOK Elite HDI / Chirp - ELITE-TI NSS evo2 - NSS evo3 - Go (all 7 pin displays need the adaptor cable 9 to 7 pin for transducers GN623072)	9	185,90
	GN622957	Stainless steel SS60 thru hull transducer with depth/temp. low profile 50/200 khz, 600 W - 20°*	HDS - HDS Gen2 Touch - HDS Gen 3 - HDS Carbon HOOK Elite HDI / Chirp - ELITE-TI NSS evo2 - NSS evo3 - Go (all 7 pin displays need the adaptor cable 9 to 7 pin for transducers GN623072)	9	317,90
	GN622958	Thru hull bronze transducer with depth/temp./speed B744V with fairing block 50/200 Khz, 600 W	HDS - HDS Gen2 Touch - HDS Gen 3 - HDS Carbon HOOK Elite HDI / Chirp - ELITE-TI NSS evo2 - NSS evo3 - Go (all 7 pin displays need the adaptor cable 9 to 7 pin for transducers GN623072)	9	625,00
	GN622961	SS260 brass thru-hull depth/temp. transducer with 50/200 kHz fairing block, 1 kW	HDS - HDS Gen2 Touch - HDS Gen 3 - HDS Carbon HOOK Elite HDI / Chirp - ELITE-TI NSS evo2 - NSS evo3 - Go (all 7 pin displays need the adaptor cable 9 to 7 pin for transducers GN623072)	9	1.263,90

* upon request we can supply the transducer with 0° or 12° tilt angles.

N.B.: **plastic** transducers are suitable for **fiberglass**, **steel** and **aluminium** hulls.

Bronze and **steel** transducers are suitable for **wood** and **fiberglass** hulls.

SIMRAD IN-HULL TRADITIONAL TRANSDUCER

	CODE	FUNCTIONS AND FREQUENCY	COMPATIBILITY	PIN NO.	VAT EXCLUDED €
	GN622956	In-hull plastic transducer with depth only P79 50/200 kHz	HDS - HDS Gen2 Touch - HDS Gen 3 - HDS Carbon HOOK Elite HDI / Chirp - ELITE-TI NSS evo2 - NSS evo3 - Go (all 7 pin displays need the adaptor cable 9 to 7 pin for transducers GN623072)	9	137,50

N.B.: **plastic** transducers are suitable for **fiberglass**, **steel** and **aluminium** hulls.

Bronze and **steel** transducers are suitable for **wood** and **fiberglass** hulls.

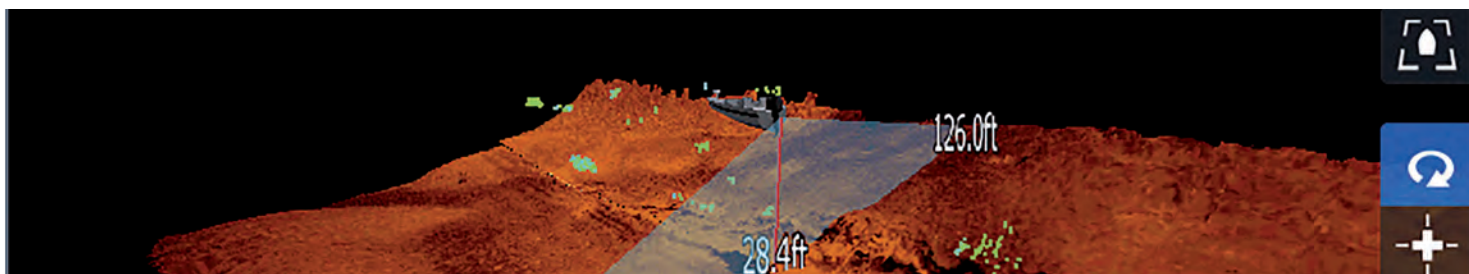

ADAPTER AND EXTENSION CABLES



GN623071



GN623073



GN623074



GN623072



GN623075

ADAPTOR CABLE

CODE	DESCRIPTION	VAT EXCLUDED €
GN623071	Adapter cable for 7 pin transducers with 9 pin display	29,99
GN623072	Adapter cable for 9 pin transducers with 7 pin display	29,99

EXTENSION CABLES

CODE	DESCRIPTION	VAT EXCLUDED €
GN623073	7-pin 3 meters extension cable with blue connector	44,88
GN623074	7-pin 5 meters extension cable with blue connector	44,88
GN623075	9-pin 3 meters extension cable with black XSONIC connector	78,88

NOTES: Do not use more extension cables on the same line.

STARTER KIT NMEA 2000

Necessary Kit to create a NMEA 2000 network, includes: power cable, 0,6 mt (2ft) cable, 4,5 mt (15 ft) cable, 2 T-connectors, terminating resistors.



CODE	DESCRIPTION	VAT EXCLUDED €
GN623076	NMEA 2000 Starter kit	82,50



SIMRAD AUTOPILOTS

SIMRAD TP10 - TP22 - TP32 TILLERPILOTS

SIMRAD tillerpilot for tiller-steered sailing yachts, easy to use and to install.



CODE	DESCRIPTION	VAT EXCLUDED €
GN620100	SIMRAD TP10 tiller autopilot (recommended for boats up to 32 ft)	438,90
GN620105	SIMRAD TP22 tiller autopilot - SimNet/NMEA (recommended for boats from 36 to 39 ft)	570,90
GN620110	SIMRAD TP32 tiller autopilot - SimNet/NMEA (recommended for boats of more than 39 ft)	708,40

SIMRAD DRIVEPILOT FOR OUTBOARDS

Drivepilot Pack for an automatic control right from your existing multifunctions display SIMRAD GO, XSE, NSS and NSO evo2. Recommended for outboard hydraulic steering systems with balanced cylinder from 50 up to 180 cc volume. Simrad Drivepilot provides high performances even with difficult sea conditions, thanks to the included rate compass. The pack includes: NAC-1 Autopilot Computer, rate RC42N compass with 5 mt. cable, hydraulic pump type 1, cables and accessories for mounting.



CODE	DESCRIPTION	VAT EXCLUDED €
GN620122	SIMRAD DrivePilot Outboard Autopilot Pack with hydraulic pump and rate compass	1.699,00

ACCESSORIES FOR SIMRAD AUTOPILOTS

SIMRAD WR10 WIRELESS REMOTE CONTROLLER

WR10 remote allows to control any SIMRAD autopilot wherever you are on board or far from the autopilot. Lightweight, compact design and easy to use. Main features: Heading control/dodge in 1° and 10° increments, up to 30m range, complete with waterproof base station.



CODE	DESCRIPTION	VAT EXCLUDED €
GN620120	SIMRAD WR10 wireless remote controller for autopilot	438,90



B&G 2018



A Passion for Sailing

ELETRONICA DI NAVIGAZIONE PER IMBARCAZIONI DA **CROCIERA** E **REGATA**

B&G VULCAN TOUCH COMBO

NEW



Wind Plot



SailSteer & Sailing time



Sailing Instruments



Laylines on chart



VULCAN 5



VULCAN 9FS



VULCAN 7R



VULCAN 12

VULCAN Fishfinder/Chartplotter **touchscreen** (Widescreen, 16:9 colour WVGA TFT LCD display, with LED backlighting), high sensitivity internal antenna, NMEA 2000 interface, and Wi-Fi GoFree™ integrated module, to download and upgrade maps, softwares and apps directly, view and control your onboard displays in wireless mode with a smartphone or tablet (IOS – Android). Aside from the standard graphic representations, it includes modules dedicated to sailing, with specific functions such as SailSteer™ and SailingTime: through these representations, you can see all information related to wind, with according direction change sectors, layline, speed, compass, and much more. Supplied with quick release adjustable swivel mounting bracket, power cable, protective cover, Italian and multilingual software.

Compatible with VHF, autopilot, ForwardScan™ sonar and **supports plug-and-play connection to Broadband™ radar systems.**

Depth up to:

90 m approx* (DownScan 455/800 kHz).

300 m approx* (with transducer 83/200 kHz).

450 m approx* (with transducer 50/200 kHz).

750 m approx* (with traditional thru hull transducer 1 kW).

* depth capacity depends on sea bottom and other water conditions.

Optional Navionics+ – Platinum+ and C-MAP Max-N+ Micro SD cartography.

CODE	DESCRIPTION	VAT EXCLUDED €
GN623244	VULCAN 7R Fishfinder/Chartplotter (7" 800x480 pixel screen) without transducer	749,00
GN623246	VULCAN 9FS Fishfinder/Chartplotter (9" 800x480 pixel screen) without transducer	1.149,00
GN623247	VULCAN 12 Fishfinder/Chartplotter (12" 1280x800 pixel screen) without transducer	2.249,00
SPARE PARTS		
GN623037	VULCAN 7R - 9FS - 12 power cable	36,30
GN623035	VULCAN 7R mounting bracket	27,00
GN623039	VULCAN 9FS mounting bracket	29,99
GN623081	VULCAN 12 mounting bracket	29,99
GN623262	VULCAN 7R protective cover	18,00
GN623263	VULCAN 9FS protective cover	24,99
GN623264	VULCAN 12 protective cover	24,99

FOR CARTOGRAPHY SEE PAGES 52 - 57

B&G DIGITAL AND ANALOG DEVICES

B&G TRITON² SPEED / DEPTH / WIND PACK DEVICE

NEW

Triton² color device, it offers many powerful functions for sailing, including Sailsteer and Windplotted, and is extremely easy to use. Over-sized 4,1" LCD bonded display (320x240 pixel) with 170° viewing angle, and backlighting with day and night modes. Customizable navigation data viewing, as well as weather tracking, pilot information, speed, depth, wind, direction, AIS target, GPS data, and much more.

Measures 118 x 115 mm.



CODE	DESCRIPTION	VAT EXCLUDED €
GN623250	Triton ² Speed/Depth/Wind pack includes: Triton2 color display with eco/log triducer transducer, DST 800 plastic thru-hull, 608 stern wind transducer, and NMEA 2000 starter kit.	1.259,00
SPARE PARTS		
GN623260	Triton ² protective cover	13,20





2018

Raymarine®



SIMPLY SUPERIOR™

FIX MOUNT RAYMARINE

GPS RAYMARINE AXIOM™ TOUCH



Cartographic multifunction **touchscreen** GPS "AXIOM™" with LCD sunlight readable display with optical bonding and **superbright LED technology**. With LightHouse3 operating system and blazing fast quad core performance offers an intuitive navigation and easy to personalize. Complete with internal gps 10 Hz 72 channels antenna, NMEA 2000 interface through DeviceNet port, USB input compatible with SeaTalk with adaptor (optional), mounting bracket, power/data cable, protective cover, italian and multilingual software, owner's manual.

Wireless connectivity : through **Wi-Fi** video streaming and control for the most recent iOS, Android and Kindle devices.

Supports all Raymarine products: digital radar and Quantum, autopilot, CP470 and CP570 CHIRP sonar modules, audio server, video and Flir thermal cameras.

Optional Navionics+ – Platinum+ and C-MAP 4D - Max-N+ Micro SD cartography.

CODE	DESCRIPTION	VAT EXCLUDED €
GN625100	GPS RAYMARINE AXIOM 7 touchscreen colour (7" WVGA display - 800x480 pixel)	745,00
GN625100/NSD	GPS RAYMARINE AXIOM 7 touchscreen colour (7" WVGA display - 800x480 pixel) with Navionics Small Download cartography	795,00
GN625101	GPS RAYMARINE AXIOM 9 touchscreen colour (9" WVGA display - 800x480 pixel)	1.245,00
GN625101/NSD	GPS RAYMARINE AXIOM 9 touchscreen colour (9" WVGA display - 800x480 pixel) with Navionics Small Download cartography	1.295,00
GN625102	GPS RAYMARINE AXIOM 12 touchscreen colour (12" WXGA display - 1280x800 pixel)	2.645,00
SPARE PARTS		
GN625171	Power cable for AXIOM series	35,00
GN625181	Mounting bracket for AXIOM 7	70,00
GN625182	Mounting bracket for AXIOM 9	70,00
GN625184	Mounting bracket for AXIOM 12	70,00
GN625191	Protective cover for AXIOM 7	30,00
GN625192	Protective cover for AXIOM 9	35,00
GN625193	Protective cover for AXIOM 12	35,00

FOR CARTOGRAPHY SEE PAGES 52 - 57

ACCESSORIES FOR RAYMARINE GPS-CHARTPLOTTER

RAYMARINE RADOME HD COLOR ANTENNAS

Radome HD colour antennas to be connected to all Raymarine multifunction displays with adaptive digital receiver that automatically adjusts to changing environmental and sea conditions for a dramatically clearer picture and **Bird Mode that automatically optimizes the receiver for detecting sea birds above schools of fish.**

256 colour multi-level target display with selectable colour palettes.

Power 4 KW – Max scale 48 mn.

RD418HD: horizontal beam width 4,9° - vertical 25°. Antenna diameter : 52,1 cm. weight 9,5 kg.

RD424HD: horizontal beam width 3,9° - vertical 25°. Antenna diameter: 65,2 cm. weight 10 kg.

Supplied without cable (available upon request 5-10-15-25 mt. cables)



CODE	DESCRIPTION	VAT EXCLUDED €
GN625134	RAYMARINE RD418HD RADAR ANTENNA HD COLOR 18" 4KW without cable	1.850,00
GN625135	RAYMARINE RD424HD RADAR ANTENNA HD COLOR 24" 4KW without cable	2.450,00

RAYMARINE WIRELESS CHIRP QUANTUM RADAR ANTENNA

QUANTUM WIRELESS CHIRP is the next generation of marine radar, new design it weighs 50% less than traditional magnetron radars. **Wi-Fi** or RayNet connections to any multifunction display equipped with Raymarine LightHouse. Setting a new standard for compact solid state radar for safe radiated emissions and substantially reduced power consumption. With exclusive ATX™ advanced target separation technology displays targets like boats, landmarks, rocks, buoys, and weather cells with unsurpassed resolution and separation quality. Equipped with the new CHIRP Pulse compression technology that ensures an excellent short-range detection and enhanced target detail with 6m minimum range. Moreover it ensures more energy reaches each target, resulting in superior imaging on long ranges, identifies small, weak targets, even when positioned close to strong returns.

Power 4 KW – Max scale 24 mn.

Horizontal beam width 4,9"

Vertical beam 20°

Radar's diameter 54,1 cm

Weight 5,6 kg.

Supplied without cable (available upon request 5-10-15-25 mt. cables)



CODE	DESCRIPTION	VAT EXCLUDED €
GN625136	RAYMARINE QUANTUM Q24C radome with Wi-Fi and Ethernet 10 mt. power cable included	1.695,00



RAYMARINE FISHFINDER/PLOTTERS
RAYMARINE AXIOM™ TOUCH COMBO FISHFINDER/CHARTPLOTTER

Cartographic multifunction **touchscreen** "AXIOM™" Fishfinder/Chartplotter with LCD display with optical bonding and **superbright LED technology** direct sunlight visible. With LightHouse3 operating system and blazing fast quad core performance, Axiom offers an intuitive navigation and easy to customize. Complete with internal 10 Hz 72 channels gps antenna, NMEA 2000 interface through DeviceNet port, USB inlet compatible with SeaTalk through adaptor (optional), mounting bracket, power/data cable, protective cover, italian and multilingual user's interface, owner's manual.

Wireless connectivity : through **Wi-Fi** video streaming and control for the most recent iOS, Android and Kindle devices.

Supports all Raymarine products: digital radar and Quantum, autopilot, CP470 and CP570 CHIRP sonar modules, audio server, video and Flir thermal cameras.

Optional Navionics+ – Platinum+ and C-MAP 4D - Max-N+ Micro SD cartography.

CODE	DESCRIPTION	VAT EXCLUDED €
GN625105	RAYMARINE AXIOM 7 touchscreen colour Fishfinder/Chartplotter (7" WVGA display - 800x480 pixel) with CPT-100DVS DownVision transducer	945,00
GN625105/NSD	RAYMARINE AXIOM 7 touchscreen colour Fishfinder/Chartplotter (7" WVGA display - 800x480 pixel) with CPT-100DVS DownVision transducer and Navionics Small Download cartography	995,00
GN625105/3D	RAYMARINE AXIOM 7 touchscreen colour Fishfinder/Chartplotter (7" WVGA display - 800x480 pixel) with RV-100 RealVision 3D transducer	1.345,00
GN625105/3DNSD	RAYMARINE AXIOM 7 color touchscreen (WVGA 7" screen - 800x480 pixel) with RV-100 RealVision 3D DownVision transducer and Navionics Small Download cartography	1.395,00
GN625108	RAYMARINE AXIOM 9 touchscreen colour Fishfinder/Chartplotter (9" WVGA display- 800x480 pixel) with CPT-100DVS DownVision transducer	1.545,00
GN625108/NSD	RAYMARINE AXIOM 9 touchscreen colour Fishfinder/Chartplotter (9" WVGA display- 800x480 pixel) with CPT-100DVS DownVision transducer and Navionics Small Download cartography	1.595,00
GN625108/3D	RAYMARINE AXIOM 9 touchscreen colour Fishfinder (9" WVGA display - 800x480 pixel) with RV-100 RealVision 3D transducer	1.845,00
GN625111	RAYMARINE AXIOM 12 touchscreen colour Fishfinder/Chartplotter (12" WXGA display - 1280x800 pixel) - display only	2.895,00
SPARE PARTS		
GN625171	Power cable for AXIOM series	35,00
GN625181	Mounting bracket for AXIOM 7	70,00
GN625182	Mounting bracket for AXIOM 9	70,00
GN625184	Mounting bracket for AXIOM 12	70,00
GN625191	Protective cover for AXIOM 7	30,00
GN625192	Protective cover for AXIOM 9	35,00
GN625193	Protective cover for AXIOM 12	35,00
GN625215	CHIRP transom mount transducer with depth/temp. CPT100DVS (supplied as standard with GN625105/108 - GN625105/NSD - GN625108/NSD)	115,00
GN625214	CHIRP transom mount transducer with depth/temp. RV-100 RealVision 3D (supplied as standard with GN625105/3D - GN625108/3D)	395,00

RAYMARINE AXIOM™ PRO HYBRIDTOUCH COMBO FISHFINDER/CHARTPLOTTER



"AXIOM PRO™" multifunction **hybridtouch** Fishfinder/Chartplotter gives the possibility to switch between multi-touch mode and a small keypad equipped with a rotating knob, LCD display with optical bonding, with **superbright LED technology** direct sunlight visible. With LightHouse3 operating system and blazing fast quad core performance, Axiom offers an intuitive navigation and easy to customize. Available with RealVision 3D and 1 kW CHIRP Sonar. Complete with internal 10 Hz 72 channels gps antenna, NMEA 2000 interface through DeviceNet port, USB inlet compatible with SeaTalk through adaptor (optional), mounting bracket, power/data cable, protective cover, italian and multilingual user's interface, owner's manual.

Wireless connectivity : through **Wi-Fi** video streaming and control for the most recent iOS, Android and Kindle devices.



Supports all Raymarine products: digital radar and Quantum, autopilot, CP470 and CP570 CHIRP sonar modules, audio server, video and Flir thermal cameras.

Optional Navionics+ – Platinum+ and C-MAP 4D - Max-N+ Micro SD cartography.



CODE	DESCRIPTION	VAT EXCLUDED €
GN625109	RAYMARINE AXIOM 9 PRO S HybridTouch colour Fishfinder/Chartplotter (9" display - 1280x720 pixel) with HIGH CHIRP integrated module without transducer	2.395,00
GN625109/3D	RAYMARINE AXIOM 9 PRO RVX HybridTouch colour Fishfinder/Chartplotter (9" display - 1280x720 pixel) with RealVision 3D and 1 kW CHIRP integrated module, without transducers	2.645,00
GN625113	RAYMARINE AXIOM 12 PRO S Fishfinder/Chartplotter colour HybridTouch (9" display - 1280x800 pixel) with integrated HIGH CHIRP module without transducer	3.695,00
GN625113/3D	RAYMARINE AXIOM 12 PRO RVX Fishfinder/Chartplotter colour HybridTouch (9" display - 1280x800 pixel) with RealVision 3D and 1 kW CHIRP integrated module, without transducer	3.945,00
SPARE PARTS		
GN625171/PRO	Power cable for AXIOM PRO series	130,00
GN625182/PRO	Mounting bracket for AXIOM 9 PRO	95,00
GN625184/PRO	Mounting bracket for AXIOM 12 PRO	95,00
GN625192/PRO	Protective cover for AXIOM 9 PRO	35,00
GN625193/PRO	Protective cover for AXIOM 12 PRO	35,00

ACCESSORIES FOR RAYMARINE GPS/FISHFINDER





RAYMARINE DOWNVISION TRANSMOUNT MOUNT TRANSDUCERS

	CODE	FUNCTIONS AND FREQUENCY	COMPATIBILITY	VAT EXCLUDED €
	GN625215	CHIRP transom mount transducer with depth/temp. CPT100DVS (10 m cable)	Series A/eS/Axiom	115,00
	GN625214	CHIRP transom mount transducer with depth/temp. RV-100 RealVision 3D (8 m cable)	Axiom - Axiom PRO	395,00





RAYMARINE TRADITIONAL TRANSMOUNT MOUNT TRANSDUCERS

	CODE	FUNCTIONS AND FREQUENCY	COMPATIBILITY	VAT EXCLUDED €
	GN625200	Transom mount transducer with depth/temp. P48 200 kHz	Series A/C/E/eS	45,00
	GN625202	Transom mount transducer with depth/speed/temp. P58 50/200 kHz	Series A/C/E/eS	95,00

RAYMARINE DOWNVISION THRU-HULL TRANSDUCERS

	CODE	FUNCTIONS AND FREQUENCY	COMPATIBILITY	VAT EXCLUDED €
	GN625216	CHIRP thru-hull plastic transducer with depth/temp. CPT110 (10 m cable)	Series A/eS	295,00
	GN625217	CHIRP DEPTH/TEMP conical bronze thru hull transducer CPT-S - 12°	Series A/eS - Axiom PRO	199,00
	GN625218	CHIRP thru-hull plastic transducer with depth/temp. RV-300 RealVision 3D	Axiom - Axiom PRO	595,00
	GN625219	CHIRP thru hull bronze transducer with depth/temp. RV-200 RealVision 3D	Axiom - Axiom PRO	795,00

RAYMARINE TRADITIONAL THRU-HULL TRANSDUCERS

	CODE	FUNCTIONS AND FREQUENCY	COMPATIBILITY	VAT EXCLUDED €
	GN625207	Thru hull plastic transducer with depth/temp. P319 low profile 50/200 kHz 600 W	Series A/C/E/eS - Axiom (all Axiom displays need the adaptor cable 25 to 7 pin for transducers GN625175))	180,00
	GN625208	CHIRP depth/temp. Conical (NO Downvision) plastic thru hull transducer CPT-S - 0° *	Axiom	149,00
	GN625209	Thru hull bronze transducer with depth/temp. B60 low profile 50/200 kHz 600 W (specify inclination if 12° or 20°)	Series A/C/E/eS - Axiom (all Axiom displays need the adaptor cable 25 to 7 pin for transducers GN625175))	285,00
	GN625210	Thru hull bronze transducer with depth/speed/temp. B744V with fairing block 50/200 kHz 600 W	Series A/C/E/eS - Axiom (all Axiom displays need the adaptor cable 25 to 7 pin for transducers GN625175))	455,00

* upon request we can supply the transducer with 12° or 20° tilt angles.

RAYMARINE IN-HULL TRADITIONAL TRANSDUCERS

	CODE	FUNCTIONS AND FREQUENCY	COMPATIBILITY	VAT EXCLUDED €
	GN625205	In-hull plastic transducer with depth only P79 50/200 kHz	Series A/C/E/Es	165,00

AUTOPILOTS RAYMARINE

RAYMARINE EVOLUTION AUTOPILOTS

NEW



RAYMARINE EVOLUTION autopilots, with advanced aerospace guidance technology, detect the environment and calculate parameters to guarantee the best performance, with 9-axis precision monitoring of pitch, roll, yaw and heading. Optimal and reliable course keeping, independently from speed or water conditions. Easy to install: EV sensor core can be installed above or below deck. Install upside-down or off the vessel's centre line. No lengthy calibration procedures to perform. No compass calibration required. Plug and play connections.

The EVOLUTION Autopilots package includes: control Head, EV-1 sensor, Autopilot Control Unit (ACU) and drive unit. The drive unit (inboard mechanical/ hydraulic or cockpit mounted) and correct ACU for your vessel is dependent on the steering system and displacement of the vessel itself.

The choice of the most suitable autopilot depends on:

1. Steering system type.
2. If it's an hydraulic system it is necessary to know the volume (cc) of the cylinder to choose the most suitable pump.
3. The boat's dimension and displacement: remember to always take the fully laden displacement weight of your vessel into account (often 20% above the designed displacement).

PACKAGE COMPONENTS							
	MODEL	BOAT	SENSOR EV	POWER UNIT ACU	RUDDER ANGLE	CONTROL UNIT	ACTUATOR
GN625150	EV-100 Power	Engine , hydraulic steering (50-150 cc cylinder volume) **	EV-1	100	not supplied as standard	p70Rs	0,5 Hydraulic pump type
GN625152	Ev-100 Wheel	Sail boats , wheel drive Maximum displacement 7500 kg *	EV-1	100	not supplied as standard	p70s	Wheel actuator
GN625154	EV-100 Tiller	Sail boats , tiller drive Maximum displacement 6000 kg *	EV-1	100	no	p70s	Tiller
GN625156	EV-200 Hydraulic	Engine , hydraulic steering (80-230 cc. cylinder volume) **	EV-1	200	yes	p70Rs	1 Hydraulic pump type
GN625157	EV-150 Hydraulic	Engine , hydraulic steering (80-230 cc. cylinder volume) **	EV-1	150	SI	p70Rs	1 Hydraulic pump type
GN625158	EV-200 Linear	Sail boats , mechanical steering with cables Maximum displacement 11000 kg *	EV-1	200	yes	p70s	Type 1 mechanical linear

* Full load displacement

** Displacement shall not apply to hydraulic steering since the actuator depends on the cylinder volume of the steering.

CODE	DESCRIPTION	VAT EXCLUDED €
GN625150	EV-100 POWER c/p70Rs AUTOPILOT PACK, ACU100 and hydraulic pump type 0,5	1.495,00
GN625152	EV-100 WHEEL c/p70s AUTOPILOT PACK, ACU100 and wheel actuator	1.495,00
GN625154	EV-100 TILLER c/p70s AUTOPILOT PACK, ACU100 and tiller actuator	1.495,00
GN625156	EV-200 HYDR. c/p70Rs AUTOPILOT PACK, ACU200 and hydraulic pump type 1	2.495,00
GN625157	EV-150 HYDR. c/p70Rs, ACU150 AUTOPILOT PACK and type 1 hydraulic pump	1.995,00
GN625158	EV-200 LINEAR. c/p70s AUTOPILOT PACK, ACU200 and mechanical linear actuator type 1	2.995,00





RAYMARINE REMOVABLE COCKPIT AUTOPILOTS FOR TILLER STEERED YACHTS

RAYMARINE autopilots for sailing boats with tiller drive, are the most sold thanks to performance, reliability and simplicity of use. The LCD backlighting display and intuitive keypad provide safe and easy access. The AutoTack control makes the boat veer leaving your hand free for lines and the AutoSeastate keeps the course with less power consumption. They can be used as independent units or can be connected to a SeaTalk/NMEA GPS.

Raymarine ST1000+ : recommended for boats with displacement up to 3000 kg (6600 lbs)*

Raymarine ST2000+ : recommended for boats with displacement up to 4500 kg (10000 lbs)*

* Remember to always take the fully laden displacement weight of your vessel into account (often 20% above the designed displacement).

CODE	DESCRIPTION	VAT EXCLUDED €
GN625138	RAYMARINE ST1000 PLUS tiller autopilot	495,00
GN625140	RAYMARINE ST2000 PLUS tiller autopilot	595,00

ACCESSORIES FOR RAYMARINE AUTOPILOTS



S100 WIRELESS REMOTE CONTROLLER FOR RAYMARINE AUTOPILOTS

The **S100** remote control gives you basic, onboard wireless control of any Raymarine SeaTalk autopilot, even if you're below deck and out of sight of your autopilot. Lightweight and compact for easy handling. Key features: two lines of text, signal strength indicator, out of range of base station warning, powered by 2 AAA alkaline batteries.

CODE	DESCRIPTION	VAT EXCLUDED €
GN625160	RAYMARINE SS100 remote controller for autopilot	415,00



REMOTE CONTROL AND WIRELESS SMARTCONTROLLER

SMARTCONTROLLER is a wireless control that gives you basic, onboard wireless control of any Raymarine SeaTalk autopilot (cannot calibrate autopilot). Moreover it is a wireless instrument repeater which means freedom to monitor vital information when you're on deck or out of site of your instruments. Lightweight and compact for easy handling, the SmartController is a breeze to use thanks to its intuitive interface.

Key features: user - definable pages (1, 2 or 4 text lines and graphics), keylock security and backlit buttons, display local and system alarms.

CODE	DESCRIPTION	VAT EXCLUDED €
GN625163	Remote control and wireless smartcontroller	565,00

RAYMARINE DIGITAL AND ANALOGIC INSTRUMENTS



RAYMARINE i40 DIGITAL INSTRUMENTS

Series i40 digital instruments with extra digits (max 28 mm) and razor sharp LCD, red backlighting for improved visibility, have outstanding visibility in all lighting conditions.

For sailing boats, yacht and Ribs with small dimensions, these compact yet powerful SeaTalk instrument displays offer full integration with Raymarine autopilots and navigation equipment and can be surface or trunnion mounted. Connection SeaTalk1 (SeaTalk^{NG} converter included). Dimensions 128 mm x 72 mm.

CODE	DESCRIPTION	VAT EXCLUDED €
GN625000	i40 Speed Pack with thru hull P371 transducer with Speed/Temp	295,00
GN625003	i40 Depth Pack with Depth P7 Thru hull transducer	295,00
GN625005	i40 Bidata Pack with Speed/Temp P371 and Depth P7 thru hull transducers	395,00
GN625008	i40 Wind Pack with Wind RotaVecta transducer (cable 20m)	450,00
SPARE PARTS		
GN625001	i40 Speed Display	215,00
GN625004	i40 Depth Display	215,00
GN625006	i40 Bidata Display	215,00
GN625009	i40 Wind Display	215,00
GN625195	Protective cover i40	15,00

RAYMARINE i50 - i60 INSTRUMENTS



Series i50 - i60 digital instruments with extra large digits (max 28 mm) and razor sharp LCD, red backlighting for improved visibility, have outstanding visibility in all lighting conditions.
For sailing boats, yacht and Ribs with small dimensions, these compact yet powerful instrument displays offer full integration with Raymarine autopilots and navigation equipment and can be surface or trunnion mounted.
SeaTalk1 interface (STNG converter included).
Dimensions 128 mm x 115 mm.

CODE	DESCRIPTION	VAT EXCLUDED €
GN625020	i50 Speed Pack with thru hull P120 removable transducer with Speed/Temp.	520,00
GN625024	i50 Depth Pack with thru hull P19 transducer with Depth	520,00
GN625028	i50 Tridata Pack with thru hull P120 Removable transducer with Speed/Temp and P19 transducer with Depth	745,00
GN625032	i60 Wind Pack, with Wind standard transducer (cable 30m)	945,00
SPARE PARTS		
GN625021	i50 Speed digital Display	445,00
GN625025	i50 Depth digital Display	445,00
GN625029	i50 Tridata digital Display	545,00
GN625033	i60 Wind analogic Display	495,00

RAYMARINE i70s INSTRUMENTS

The new i70 Raymarine colour instrument, with a new Lighthouse user's interface, offers many powerful functions and it is easy to use. The over-sized 4" LCD display (320x240 pixel) with 160° viewing angles and **anti-reflective coating** for improved visibility in bright sunlight is simple to read from any angle and distance.

It can be completely customised according to boat's data with fonts of 43 mm. on widescreen mode: from traditional analog dials to engine information and tank levels, AIS repeater.

It offers the connection with SeaTalk^{NG} and NMEA 2000 network and, with the correspondant transducers, supports the following data views: Wind, Speed, Depth, Tridata, Engine (NMEA 2000), Environmental (NMEA 2000), Fuel (NMEA 2000) and navigation.

Interface SeaTalk1 (converter included STNG).

Dimensions 110 x 115 mm.



CODE	DESCRIPTION	VAT EXCLUDED €
GN625038	i70s colour Display	595,00
GN625039	System pack includes: i70s colour display w/triducer transducer eco/log thru hull plastic DST 800, stern wind transducer and iTC-5 module.	1.395,00
SPARE PARTS		
GN625197	Protective cover for i70s (eS series style)	15,00



NAVIONICS CARTRIDGE

NAVIONICS+ SMALL CARTRIDGE



Carta Nautica



SonarChart™



Community Edits



Aggiornamenti quotidiani

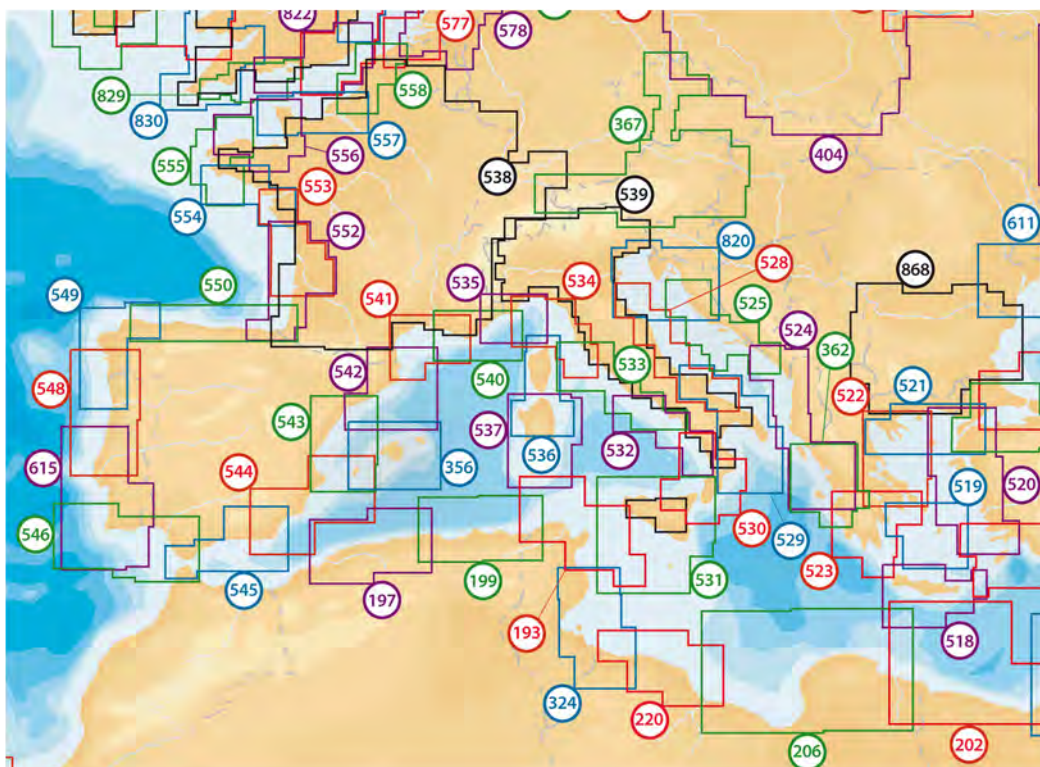

Autorouting da Molo a Molo



SonarChart™ Live



Opzioni Mappa Avanzate



Plotter Sync

CODE	DESCRIPTION	VAT EXCLUDED €
GN630080	Navionics+ Small cartridge SD (specify the code in case of order)	129,00
GN630050	Navionics+ Small cartridge Compact Flash (specify the code in case of order)	129,00

NAVIONICS+ XL9 CARTRIDGE



Carta Nautica

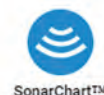

SonarChart™



Community Edits



Aggiornamenti quotidiani

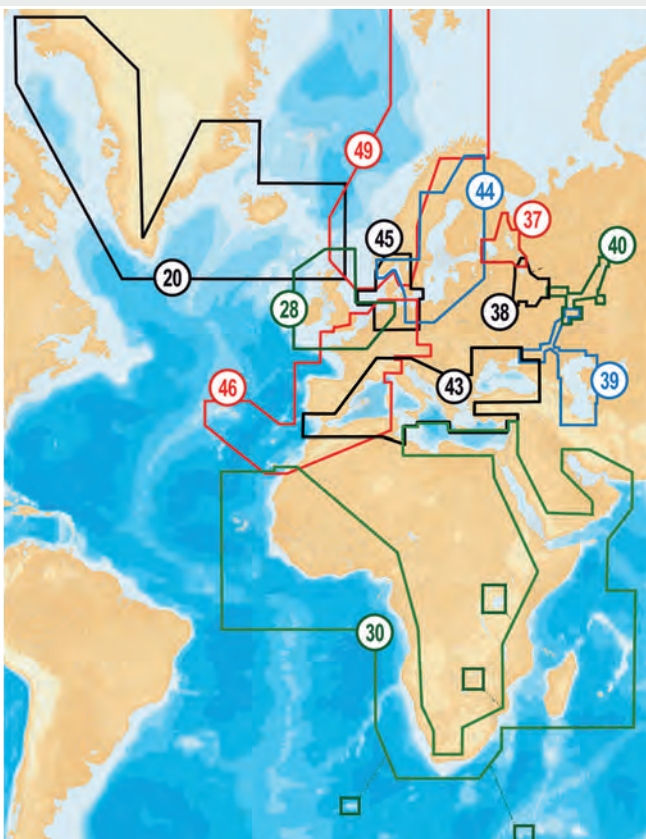

Autorouting da Molo a Molo



SonarChart™ Live



Opzioni Mappa Avanzate



Plotter Sync

CODE	DESCRIPTION	VAT EXCLUDED €
GN630085	Navionics+ XL9 cartridge SD (specify the code in case of order)	199,00
GN630048	Update* Navionics Update XL9 SD supp.	99,00
GN630055	Navionics+ XL9 cartridge Compact Flash (specify the code in case of order)	199,00

* It's necessary to activate it using an old NAVIONICS Silver, Gold or Navionics+ card.

NAVIONICS PLATINUM+ XL CARTRIDGE



Carta Nautica



SonarChart™

Platinum



Sovrap. satellitare



Community Edits

Platinum



Foto panoramiche



Aggiornamenti quotidiani

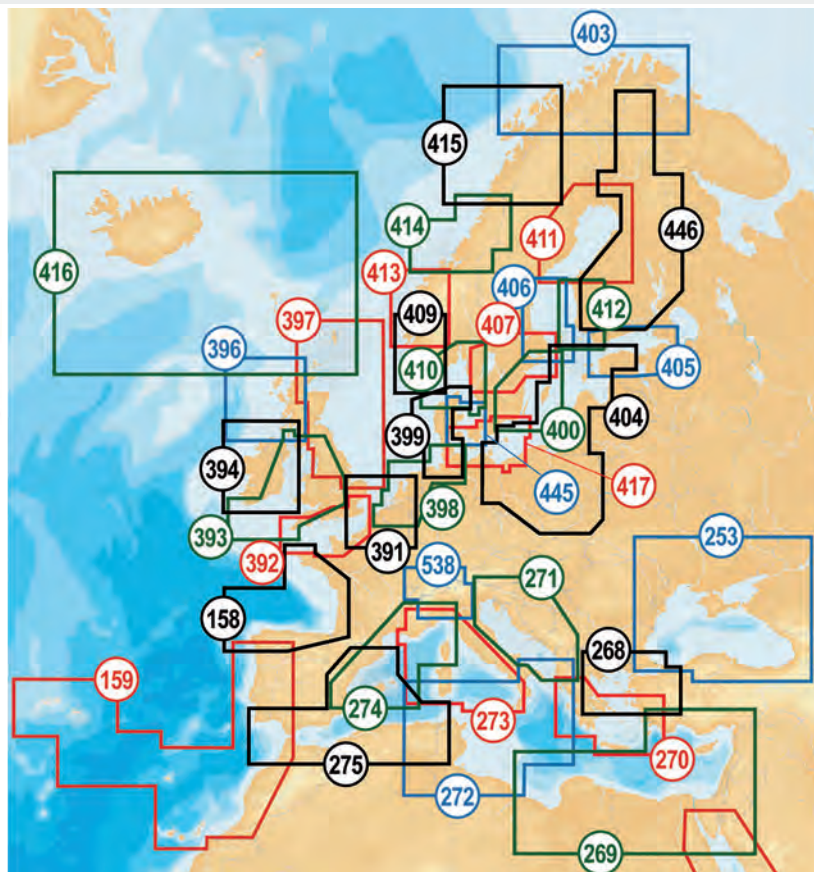

Autorouting da Molo a Molo



SonarChart™ LIVE

Platinum



Visualizzazione 3D



Opzioni Mappa Avanzate



Plotter Sync

CODE	DESCRIPTION	VAT EXCLUDED €
GN630060	Platinum+ XL Cartridge SD (specify the code in case of order)	199,00
GN630065	Platinum+ XL Cartridge Compact Flash (specify the code in case of order)	199,00

NAVIONICS PLATINUM+ XL3 CARTRIDGE



Carta Nautica



SonarChart™

Platinum



Sovrap. satellitare



Community Edits

Platinum



Foto panoramiche



Aggiornamenti quotidiani

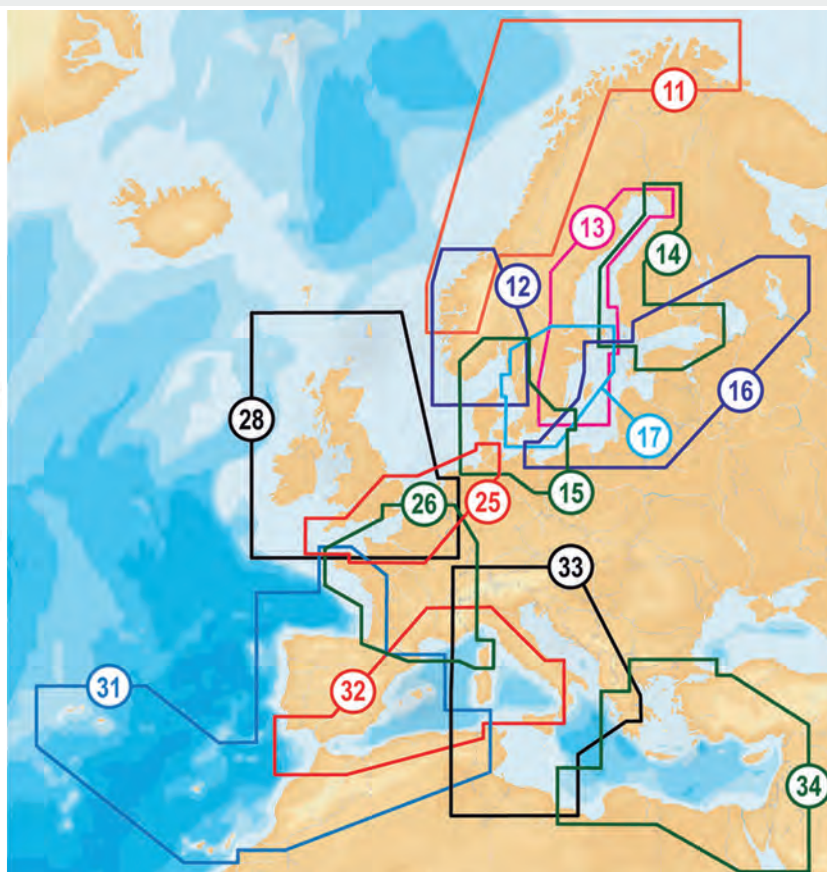

Autorouting da Molo a Molo



SonarChart™ LIVE

Platinum



Visualizzazione 3D



Opzioni Mappa Avanzate



Plotter Sync

CODE	DESCRIPTION	VAT EXCLUDED €
GN630068	Platinum+ XL3 Cartridge SD (specify the code in case of order)	299,00
GN630066	Platinum+ XL3 Cartridge Compact Flash (specify the code in case of order)	299,00



Model	Format	NAVIONICS+ NAVIONICS+ Small NAVIONICS Updates	NAVIONICS+ NAVIONICS+ Small NAVIONICS Updates	Platinum+	ADVANCED FEATURES			
		Blank (Downloadable)	Preloaded	Preloaded	Dock-to-dock Autorouting	SonarChart™ Live	Advanced Map Options	Plotter Sync
ACTIA	MSD							
B&G ¹	Zeus ³ 7, 9, 12, 16; Vulcan 5, 7, 9, 12				✓		✓	✓
	Zeus ² 7, 9, 12				✓		✓	
	Zeus Touch 7, 8, 12; Zeus 8, 12							
geonak	G12; G10							
HUMMINBIRD ¹	ONIX 8ci Combo, 8ci SI Combo, 10ci Combo, 10ci SI Combo; ION 10, 12							
	SOLIX 12 , SI; SOLIX 15 , SI HELIX 12 CHIRP MEGA SI GPS G2N, CHIRP GPS G2N, CHIRP DI GPS G2N, CHIRP SI GPS G2N, CHIRP SI GPS, CHIRP SI GPS KVD, CHIRP DI GPS, CHIRP GPS HELIX 10 CHIRP MEGA SI GPS G2N, CHIRP GPS G2N, CHIRP DI GPS G2N, CHIRP SI GPS G2N, SI GPS KVD, SI GPS, DI GPS, SONAR GPS HELIX 9 CHIRP MEGA SI GPS G2N, CHIRP GPS G2N, CHIRP DI GPS G2N, CHIRP SI GPS G2N, SI GPS KVD, SI GPS, DI GPS, SONAR GPS HELIX 7 CHIRP GPS G2, CHIRP GPS G2N, CHIRP DI GPS G2, CHIRP DI GPS G2N, CHIRP SI GPS G2, CHIRP SI GPS G2N HELIX 5 CHIRP GPS G2, CHIRP GPS G2 PT, CHIRP DI GPS G2, CHIRP SI GPS G2							
	1199CI HD SI, 1199CI HD SI KVD, 1198c SI, 1197, 1159CI HD, 1159CI HD XD, 1159CI HD DI, 1158c, 1158c DI, 1157, 1155 999CI HD SI, 999CI HD SI KVD, 998c HD SI, 998c SI, 998, 997, 967, 959CI HD, 959CI HD XD, 959CI HD DI, 958c HD, 958c HD DI, 958, 957, 955, 947, 937, 917 899CI HD SI, 899CI HD SI NAV, 899CXI HD SI, 898c HD SI, 859CI HD, 859CI HD XD, 859CI HD DI, 858c HD, 858c HD DI, 858;							
	987, 798ci HD SI, 798, 797, 788ci HD, 788ci HD DI, 788ci HD Combo CHO, 787, 786, 785, 767, 757, 755, 737, 698CI HD SI, 698CI HD SI KVD, 688CI HD, 688CI HD DI, 688CI HD XD, 688 ci HD DI KVD NAV; 598ci HD SI, 597ci HD, 597ci HD DI, 597, 587ci HD, 587;							
	HELIX 5 DI GPS, XD GPS, SONAR GPS, GPS, SI GPS, SI GPS KVD HELIX 7 SI GPS, SI GPS KVD, DI GPS, SONAR GPS, GPS, X GPS							
	595c							

IMPORTANT: Always make sure your GPS chartplotter is updated to the latest firmware release from OEM for the best performance.

¹ Use SonarChart™ Live on mobile to automatically share sonar logs with Navionics.

Model	Format	NAVIONICS+ NAVIONICS+ NAVIONICS Small NAVIONICS Updates	NAVIONICS+ NAVIONICS+ NAVIONICS Small NAVIONICS Updates	Platinum+	ADVANCED FEATURES			
		Blank (Downloadable)	Preloaded	Preloaded	Dock-to-dock Autorouting	SonarChart™ Live	Advanced Map Options	Plotter Sync
LOWRANCE ¹	HDS Gen3 7, 9, 12; HDS Carbon 7, 9, 12, 16	SD/MSD				✓	P W	✓
	Elite Ti 5, 7, 9, 12	SD/MSD				✓	P W	✓
	HDS Gen2 Touch 7, 7m, 9, 9m, 12, 12m; HDS Gen2 5, 5m, 7, 7m, 8, 8m, 10, 10m	SD/MSD					G S	
	HDS Gen1 5, 5m, 7, 7m, 8, 8m, 10, 10m	SD/MSD					S	
	Hook² Combo 5, 7, 9, 12	SD/MSD					P	✓
	Elite 4 HDI, 5 HDI, 7 HDI, 4 CHIRP, 5 CHIRP, 7 CHIRP, 9 CHIRP; Mark 4 HDI, 4 CHIRP; Hook 4, 5, 7, 9	SD/MSD ²					S	
	Elite 7 Broadband, 7M Gold	SD/MSD					S	
MAGELLAN	eXplorist 510, 610, 710	SD/MSD					S	
NAVIOP	Genius 7 Glass, 15 Glass, 7, 10, 13, 15	MSD					S	
Raymarine	e-Series 7, 7D, 95, 97, 125, 127, 165 c-Series 95, 97, 125, 127 a-Series 6, 7, 9, 12, 65, 67, 68, 75, 77, 78, 95, 97, 98, 125, 127, 128	MSD				✓	P S	✓
	eS-Series 7, 9, 12, 75, 77, 78, 97, 98, 127, 128 gS-Series 95, 125, 165, 195	MSD				✓	P S	✓
	Axiom PRO 9, 12, 16 ; Axiom 7, 9, 12	MSD				✓	P S	✓
	Dragonfly 4 PRO, 5 PRO, 7 PRO	MSD					W	✓
	Dragonfly 5 M, 6, 7	MSD						
SAMYUNG ENC	NAVIS 2500, 2600, 3000, 3100, 3700, 3800, 5100, 700, 800; N/NF 100, 120, 3800, 430, 5100, 560, 700, 800	SD/MSD					S	
	AIS 50N	SD						
SIMRAD ¹	NSS evo3 7, 9, 12, 16; GO XSE 5, 7, 9; GO 7, 9, 12	SD/MSD				✓	P W	✓
	NSS evo2 7, 9, 12, 16, 7m, 9m	SD/MSD				✓	P G S	✓
	<i>Processor supporting external monitor (size range: 15 - 24 depending on buyers' choice)</i> NSO evo2	SD/MSD				✓	P G S	✓
	NSO; NSE 8, 12; NSS 7, 8, 12	SD/MSD					S	
SITEX ¹	SAS -300, SVS -460, SVS -460 4, SVS -560, SVS -560 5, SVS -750, SVS -760, SVS -760 7, SVS -880, SVS -1010	SD/MSD					S	

IMPORTANT: Always make sure your GPS chartplotter is updated to the latest firmware release from OEM for the best performance.



Nautical Chart



SonarChart™



Community Edits



on Plotter



with embedded Wi-Fi



with GoFree



with Sonar Server by Digital Yacht

¹ Use SonarChart™ Live on mobile to automatically share sonar logs with Navionics.

² Latest firmware release is required to run memory cards over 2 GB.

³ Of the Platinum features, Satellite Overlay, Panoramic Photos and Pilot Books are compatible.

Starting from 2013, our products are provided on 2 GB or larger memory cards. Always make sure your GPS chartplotter is compatible. Some GPS chartplotters may be compatible with 2 GB memory cards but may still have difficulty with large file sizes.

GPS CHARTPLOTTERS WITH LIMITED CHART SIZE CAPABILITY

Model	Format	NAVIONICS+ Small	NAVIONICS+ Updates	Platinum+	ADVANCED FEATURES
		Blank (Downloadable) ¹	Blank (Downloadable)	Preloaded	SonarChart™ Live
FURUNO NavNet VX2	SD/MSD				
geonak 11 C Net; 11 C; 7 Wide, Wide Net; 5 Touring; 4 Gipsy, Gipsy NMEA 3; 3S	CF				
	SD/MSD				
	CF				
HUMMINBIRD 768, 581i, 581, 580i, 580, 398ci SI, 386ci, 386ci DI, 385ci, 385ci DI, 365i, 365	SD/MSD				
LOWRANCE Elite 4, 4DS, 4m, 4m HD, 5, 5 DSI, 5m, 5m HD; Mark 4 (MicroSD only); LMS 527c df iGPS, 525c df, 522c IceMachine, 522c iGPS, 520c; LCX 113c HD, 112c, 37c, 28c HD, 27c; GlobalMap 9300, 9200, 8300, 8200, 7300, 7200, 5300, 5200, 5150	SD/MSD				
MURPHY HelmView HV1000i, HV700T, HV700, HV450	SD/MSD				
NORTHSTAR 6100i (requires S/W update 7.76); 6000i	CF				
Raymarine E-Series E120, E80 C-Series C120; C80; C70	CF				
	CF				

IMPORTANT: Always make sure your GPS chartplotter is updated to the latest firmware release from OEM for the best performance.

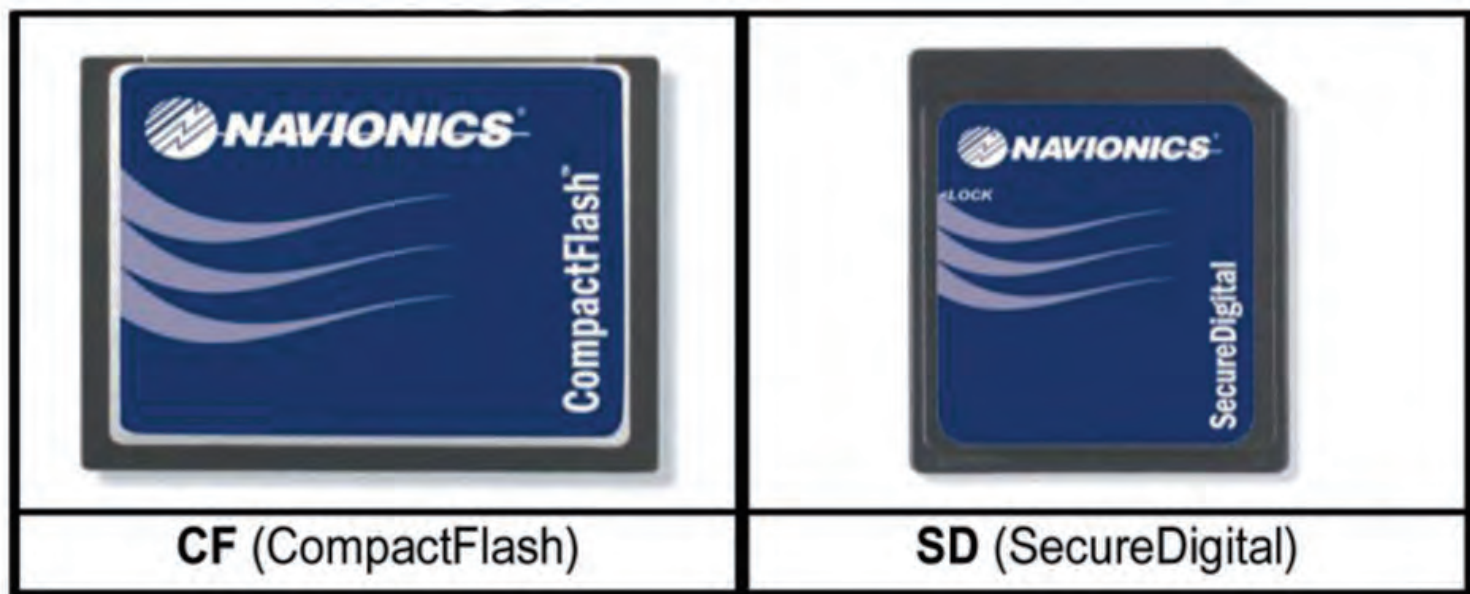

C-MAP CARTRIDGE

C-MAP MAX LOCAL CARTRIDGE

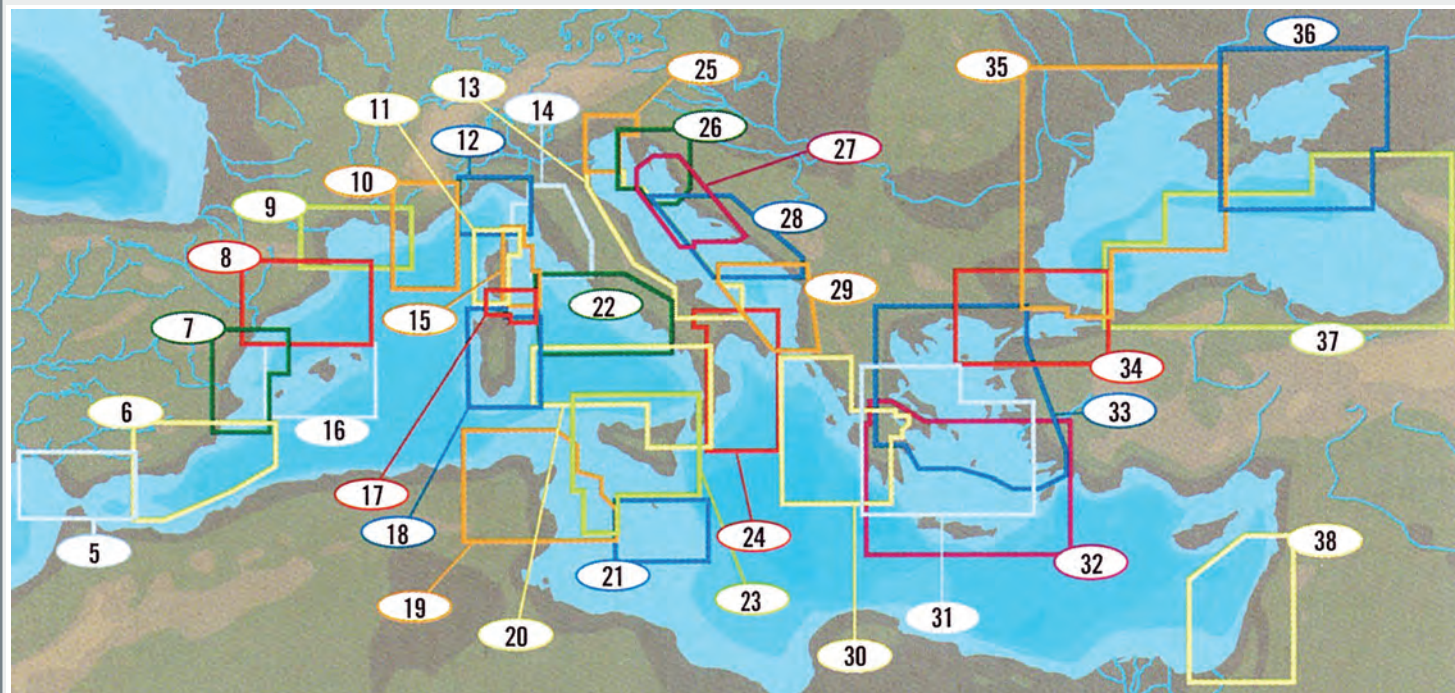

CODE	DESCRIPTION	VAT EXCLUDED €
GN631002	C-MAP MAX Local cartridge (in case of order please specify code, zone and format)	119,00

C-MAP MAX WIDE and MEGA WIDE CARTRIDGE

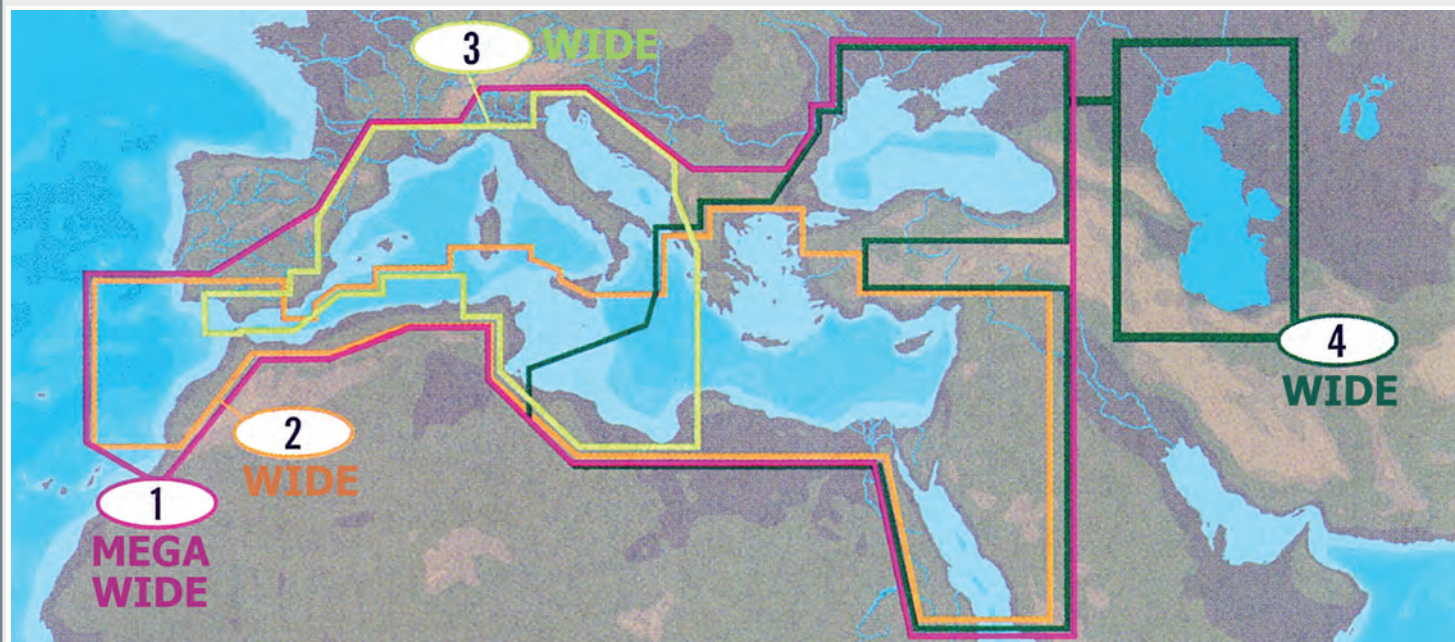

CODE	DESCRIPTION	VAT EXCLUDED €
GN631000	C-MAP MAX Wide cartridge (in case of order please specify code, zone and format)	199,00
GN631003	C-MAP MAX Mega Wide MW1 cartridge (specify card format)	269,00



C-CARD



SD-CARD - MICRO-SD CARD

GARMIN CARTRIDGE

GARMIN LARGE BLUECHART G2 VISION HD CARTRIDGE

NEW



CODE	DESCRIPTION	VAT EXCLUDED €
SYGVEU723L	Garmin Large G2 VISION HD cartridge MicroSD or SD Mediterranean Sea & Black Sea & Iberian Peninsula.	327,86

GARMIN REGULAR BLUECHART G2 HD - G2 VISION HD CARTRIDGE



CODE	DESCRIPTION	VAT EXCLUDED €
SYGHXEU012R	Garmin Regular G2 HD cartridge MicroSD or SD Italy west coast	122,94
SYGVEU012R	Garmin Regular G2 VISION HD cartridge MicroSD or SD Italy west coast	229,50
SYGHXEU013R	Garmin Regular G2 HD cartridge MicroSD or SD Italy south-west coast and Tunisia	122,94
SYGVEU013R	Garmin Regular G2 VISION HD cartridge MicroSD or SD Italy south-west coast and Tunisia	229,50
SYGHXEU014R	Garmin Regular G2 HD cartridge MicroSD or SD Italy - Adriatic Sea	122,94
SYGVEU014R	Garmin Regular G2 VISION HD cartridge MicroSD or SD Italy - Adriatic Sea	229,50

GARMIN SMALL BLUECHART G2 HD - G2 VISION HD CARTRIDGE

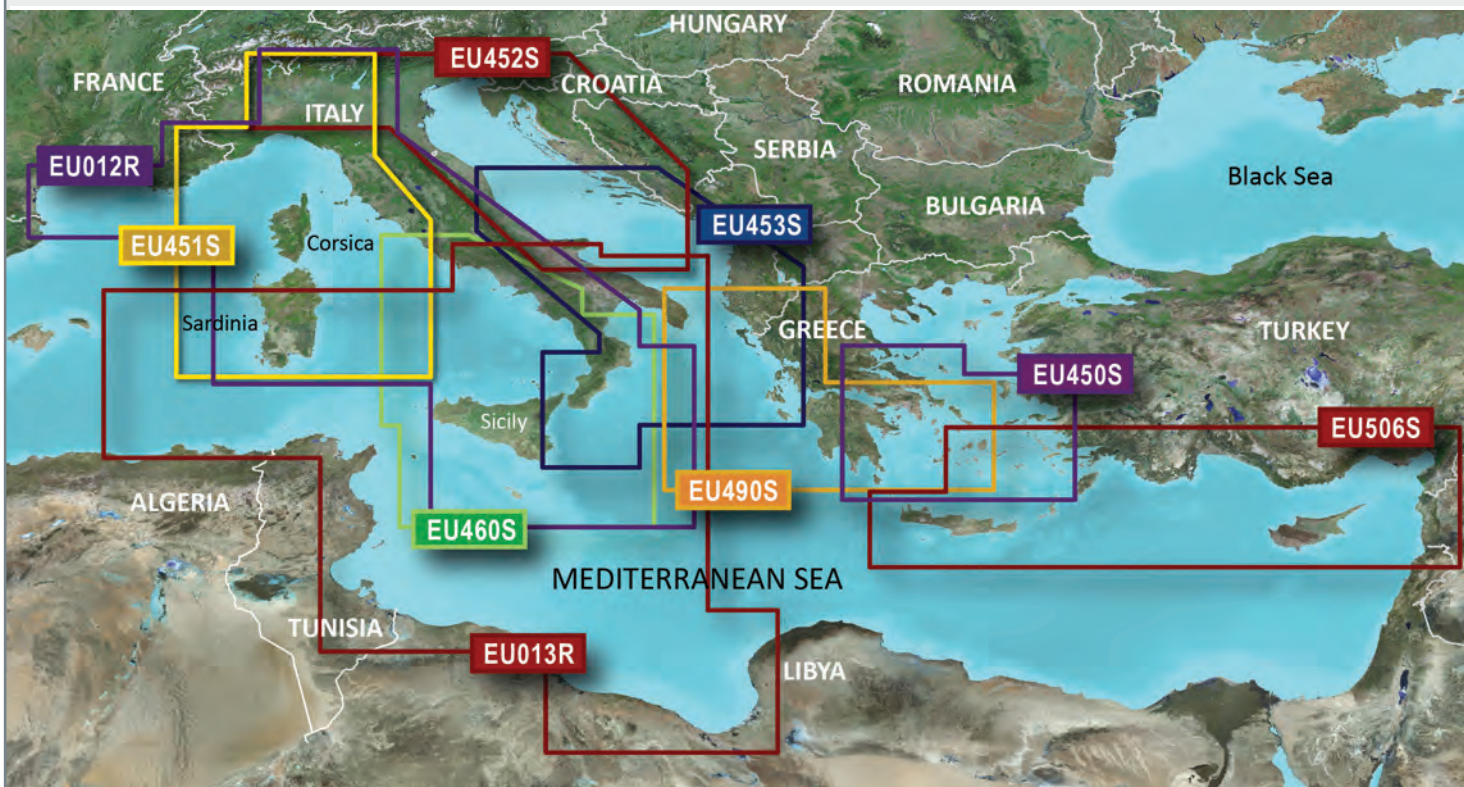

CODE	DESCRIPTION	VAT EXCLUDED €
SYGHXEU451S	Garmin Small G2 HD cartridge MicroSD or SD Liguria, Corsica and Sardinia	105,74
SYGVEU451S	Garmin Small G2 VISION HD cartridge MicroSD or SD Liguria, Corsica and Sardinia	163,93
SYGVEU452S	Garmin Small G2 VISION HD cartridge MicroSD or SD Adriatic Sea north coast	163,93
SYGVEU453S	Garmin Small G2 VISION HD cartridge MicroSD or SD Adriatic Sea south coast	163,93
SYGVEU460S	Garmin Small G2 VISION HD cartridge MicroSD or SD Sicily to Ostia Lido	163,93

GARMIN COMPATIBILITY TABLE

Features	G2 HD	G2 VISION HD	Features	G2 HD	G2 VISION HD
"Seamless" cartography	X	X	Currents	X	X
"Object oriented" cartography	X	X	Bathymetric charts	X	X
Bathymetric shade	X	X	Minimum depths	X	X
Port plans	X	X	Fishing charts	X	X
Spot soundings	X	X	Wide coverage charts	X	X
Nautical services	X	X	Commercial points of interest		X
Wrecks and obstructions	X	X	Coastal roads (up to 10Km)***		X
Inter-tidal zones	X	X	3D map view		X
Obstructions	X	X	Aerial photos		X
Restricted navigation areas	X	X	Satellite imagery		X
Aids to navigation	X	X	Auto Guidance		X
Aids to navigation with visual limits	X	X	3D - view below waterline		X
Restricted areas	X	X	Tides indicator		X
Anchorage	X	X	Tidal current graphs	X	X
Seaside limits	X	X	Tidal current flow overlay		X
Tidal station	X	X	Light sectors information	X	X
Map view	X	X			

* "seamless" means that the chart allows you to move between maps without interruptions, even if of different scale or supplier.

** "object oriented" means you can pan to an object on the map and instantly view information about that point.

*** roads do not allow to automatically calculate the route on mainland.



RADIO-VHF TRANSMITTERS

COBRA MARINE HANDHELD VHF

COBRA MARINE HANDHELD VHF



COBRA MARINE HH125 EU+ PORTABLE VHF

COBRA MARINE HH125 EU handheld VHF submersible according to IPX4 standards. Backlight display and keypad. Dual-Watch function. Supplied with AAA batteries, 12 V cigarette lighter plug, belt clip and owner's manual.

RF max power 3 W - min 1W.

CODE	DESCRIPTION	VAT EXCLUDED €
629038	COBRA HH125 EU+ handheld VHF	70,00



COBRA MARINE HH350 FLT EU HANDHELD VHF

COBRA HH350 FLT EU handheld VHF submersible according to IPX7 standards and floating. Backlit display and keypad, with roger beep function, key lock, battery level indicator and burp function. Supplied with rechargeable batteries 1000 mAh Ni-MH, table battery charger connectable both to 220 V power cable and 12V cigarette lighter adaptor (both included), belt clip, strap for transport and owner's manual.

RF max power 6 W - min 1W.

CODE	DESCRIPTION	VAT EXCLUDED €
629039	COBRA HH350 FLT EU handheld VHF	139,50



COBRA MARINE HH500 FLT BT EU HANDHELD VHF

COBRA HH500 FLT BT EU handheld VHF submersible according to IPX7 standards and floating. Backlit display and keypad, features MicroBlue Bluetooth function that keeps your cell phone safe and dry by pairing it to the radio. Rewind Say Again system, Noise Cancelling, call tones, roger beep, key lock, burp and vibrAlert function. Rechargeable lithium battery case, alkaline battery case, desk battery charger connectable both to 220 V power cable and 12V cigarette lighter adaptor (both included), belt clip, strap for transport and owner's manual.

RF max power 6 W - min 1W.

CODE	DESCRIPTION	VAT EXCLUDED €
629041	COBRA HH500 FLT BT EU handheld VHF	170,00

ICOM HANDHELD VHF



ICOM IC-M25EURO HANDHELD FLOATING VHF

ICOM IC-M25EURO handheld Vhf IPX7 waterproof and floating with flashing LED light: when dropped in water, even when turned off, a red LED light blinks through the rear panel showing the place of the radio so that it can be easily retrieved. Slim design and lightweight, with a wide display, LCD auto backlighting and battery level indicator. Dual/Tri-Watch and AquaQuake™ draining functions. Supplied with lithium-ion 1500 mAh battery that grants up to **11 hours of operating time**. The IC-M25 has an industry standard Micro-B USB connector and can be charged with the supplied AC adaptor, most third party USB chargers (max 5V/1A) such as cigarette lighters or battery banks for charging smartphones. Complete with battery charger with Micro-B USB interface, belt clip, strap and user's manual.

RF max power 5 W - min 1W.
3 years warranty.

CODE	DESCRIPTION	VAT EXCLUDED €
629034	ICOM IC-M25 HANDHELD VHF	142,80

ICOM IC-M35 HANDHELD FLOATING VHF

ICOM IC-M35 handheld VHF waterproof according to IPX7 standards, floating and provided with automatic regulation of sound quality: a back sub-microphone allows to regulate the volume level automatically thus avoiding a loss of communication. Provided with backlighting display, keypad and battery life indicator. Dual/Tri-Watch and AquaQuake™ functions allow the drainage of stagnant water from the speaker. Powered by the BP-252 Lithium-Ion rechargeable battery pack, wall charger, belt clip, strap for transport and owner's manual. 12 Volt power cable (optional), code 629035/S.

RF max power 6 W - min 1W.

3 years warranty.



CODE	DESCRIPTION	VAT EXCLUDED €
629035	ICOM IC-M35 handheld VHF	150,66
ACCESSORIES		
629035/S	Power cable with cigarette lighter plug for VHF ICOM IC-M35	18,67

ICOM IC-M93D FLOATING HANDHELD VHF EURO WITH DSC AND INTEGRATED GPS

ICOM IC-M93D EURO handheld VHF IPX7 submersible and floating with emergency LED light: in case of fall in the water, even if the receiver is turned off, an emergency red LED light is automatically activated as well as the display backlight for an easy recovery in case of low visibility conditions. Furthermore the **MOB auto set function** sets the nature of distress to "Man Overboard" allowing for an immediate distress call to be made by the operator (by pushing the Distress button). Lightweight and slim, with large backlight display, keypad and battery level status indicator. Dual/Tri-Watch and AquaQuake™ functions which allow the drainage of stagnant water from the speaker. Equipped with 1570 mAh Li-ion battery pack that allows up to **9 hours of battery operating life**. The **integrated GNSS receiver provides your location, bearing and speed** with fast-set up and pinpoint accuracy by using information from GPS, GLONASS, QZSS and SBAS (WAAS/EGNOS/MSAS). Using GNSS memory data, the IC-M93D EURO can fix positioning within 8 - 12 seconds after the radio is powered ON. Acquired position information can be used for DSC calls and navigation to waypoints.

DSC receiver continuously monitors CH70 and is independent of the main receiver and other operations. Complete with wall battery charger with Micro-B USB interface, belt clip, and owner's manual.

In compliance with ITU-R M.493-13 for DSC class D devices.

RF max power 5 W - min 1W.

3 years warranty.



CODE	DESCRIPTION	VAT EXCLUDED €
629032	ICOM IC-M93D handheld VHF	463,00

COBRA MARINE FIXED VHF

COBRA MARINE MR F 57 E FIXED MOUNT VHF

COBRA fixed mount MR F 57 E VHF provides full class D DCS capability, submersible according to IPX7 standards. Backlighting large LCD display and keypad. Automatic Radio Check and Rewind Say functions. Provided with microphone, kit for bracket and flush mount installation, NMEA 0183 interface for GPS and owner's manual.

RF max power 25 W - min 1W.



CODE	DESCRIPTION	VAT EXCLUDED €
629007	COBRA MR 57B E fixed mount VHF black colour	221,80
629008	COBRA MR 57W E fixed mount VHF white colour	221,80

LOWRANCE FIXED VHF

LOWRANCE LINK-6 FIXED VHF

LOWRANCE LINK-5 fixed mount VHF provides full class D DCS capability, waterproof according to IPX7 standards. Large backlight LCD display with microphone and dedicated keys for fast access to device functions. Provided with microphone, mounting kit, power cable and user's manual.

RF max power 25 W - min 1 W.



CODE	DESCRIPTION	VAT EXCLUDED €
629002	LOWRANCE LINK-6 fixed VHF grey colour	189,00
629003	LOWRANCE LINK-6 fixed VHF white colour	189,00

GARMIN FIXED VHF

GARMIN 110i FIXED MOUNT VHF

GARMIN 110i fixed VHF with Standard Class D Digital Selective Calling (DSC), IPX7 waterproof. Large backlighting LCD display with handset and dedicated keys for a fast access to device's functions. Provided with loudspeaker and microphone, mounting kit, protective cover, power cable, bracket for microphone and owner's manual.

RF max power 25 W - min 1W.



CODE	DESCRIPTION	VAT EXCLUDED €
629015	GARMIN 110i fixed VHF with integrated DSC receiver	305,13

ICOM FIXED VHF

ICOM IC-M323 FIXED MOUNT VHF

ICOM IC-M323 fixed VHF with Standard Class D Digital Selective Calling (DSC), IPX7 waterproof. Available also with integrated GPS. Large backlighting LCD display with handset and dedicated keys for a fast access to device's functions. Dual/Tri-Watch and AquaQuake™ functions which allow the drainage of stagnant water from the speaker. Provided with microphone, kit for installation, power cable and owner's manual.

In compliance with the standards ETSI EN 300 338 referred to DSC system.

RF max power 25 W - min 1W.
3 years warranty.



CODE	DESCRIPTION	VAT EXCLUDED €
629020	ICOM IC-M323 fixed mount VHF black colour	226,50
629022G	ICOM IC-M323 fixed VHF black colour with integrated GPS	275,99

ICOM IC-M323 FIXED MOUNT VHF

ICOM IC-M323 fixed VHF with Standard Class D Digital Selective Calling (DSC), IPX7 waterproof. Available also with integrated GPS. Large backlighting LCD display with handset and dedicated keys for a fast access to device's functions. Dual/Tri-Watch and AquaQuake™ functions which allow the drainage of stagnant water from the speaker. Provided with microphone, kit for installation, power cable and owner's manual.

In compliance with the standards ETSI EN 300 338 referred to DSC system.

RF max power 25 W - min 1W.
3 years warranty.



CODE	DESCRIPTION	VAT EXCLUDED €
629024	ICOM IC-M330 fixed mount VHF black colour	209,00
629025	ICOM IC-M330 fixed mount VHF white colour	209,00
629025G	ICOM IC-M330 fixed VHF white colour with integrated GPS	249,00

ICOM GM600 FIXED VHF WITH DSC CLASS A

ICOM GM600 fixed VHF in compliance with GMDSS with Standard Class A Digital Selective Calling (DSC). Large backlighting LCD display with handset and dedicated keys for a fast access to device's functions. Provided with loudspeaker and microphone, mounting kit, protective cover, power cable, bracket for microphone and owner's manual.

In compliance with MED Directive for european merchant ships.
For MED certifications you have to use PS-310 converter to protect the radio from temporary power interruption.

RF max power 25 W - min 1W.

3 years warranty.



CODE	DESCRIPTION	VAT EXCLUDED €
629030	ICOM GM600 fixed VHF with DSC class A	1.613,00
ACCESSORIES		
629030/12	PS-310 converter input 12 V	278,00
629030/24	PS-310 converter input 24 V	278,00

ICOM IC-M423G FIXED VHF WITH ACTIVE NOISE CANCELLER

ICOM IC-M423G fixed VHF with integrated GPS and with Standard Class D Digital Selective Calling (DSC), IPX7 waterproof. Equipped with the built-in active noise canceller reduces background noise to up to 90%, thus enhancing the transmission quality. Large backlight LCD display with handset and dedicated keys for a fast access to device's functions. Dual/Tri-Watch and AquaQuake™ functions which allow the drainage of stagnant water from the speaker. Suitable for using the second remote station HM-195 (optional) code 629027/S. Provided with microphone, kit for installation, power cable and owner's manual.

In compliance with the standards ETSI EN 300 338 referred to DSC system.

RF max power 25 W - min 1W.

3 years warranty.



CODE	DESCRIPTION	VAT EXCLUDED €
629027	ICOM IC-M423G fixed VHF black colour with integrated GPS	339,00
ACCESSORIES		
629027/S	Remote second station HM-195 black colour	203,00

SIMRAD FIXED VHF

SIMRAD RS90 FIXED VHF

SIMRAD RS90 fixed VHF waterproof IPX7 with DSC function and AIS, hailer, foghorn, intercom and connectivity NMEA 2000, all standard. It offers the possibility of a thirty second record and replay means you never miss anything vital information.

With support for up to 6 handsets you need never be out of reach: 4 Wired handsets and 2 Wireless handsets to track Your Buddy feature with compatible Simrad MFDs, PA/Hailer Horn output and foghorn. Complete with Black box VHF with AIS, handset HS90, speaker, mounting kit, power cable and user's manual.

RF max power 25 W - min 1W.



CODE	DESCRIPTION	VAT EXCLUDED €
629016	SIMRAD RS90 fixed VHF with handset and loudspeaker	820,50



**You can browse our
electronic catalogue also
online at www.gfn.it**

Always updated prices and models

CATEGORIES

- Boats - Motors
- Anchoring - Mooring
- Boating equipment
- Hardware
- Upholstery - Ropes
- Engine control and steering systems
- Engine - Spare parts
- Household appliances - Sanitary ware - Hydraulic fixture - Pumps
- Signals
- Electronics - Instruments**
- Indoor accessories - Gift goods
- Safety Water sport equipment
- Lubricants - Glues - Varnishes - Detergents

Electronics - Instruments

GPS-CHARTPLOTTERS



NEW PRODUCTS PROMOTIONS

GPS/FISHFINDER COMBO



NEW PRODUCTS PROMOTIONS

AUTOPILOTS



NEW PRODUCTS PROMOTIONS

DIGITAL INSTRUMENTS



NEW PRODUCTS PROMOTIONS

RADAR



NEW PRODUCTS PROMOTIONS

CHARTS



NEW PRODUCTS PROMOTIONS

FISHFINDER-ECHOSOUNDER



NEW PRODUCTS PROMOTIONS

RADIO-VHF TRANSMITTERS



NEW PRODUCTS PROMOTIONS

CHARTING



BINOCULARS AND VIEWERS





GFN constantly updated website, includes the complete database of items.

Upon registration, prices and monthly promotions can be found,
to be always informed about the latest



ORDINI VELOCI ED AFFIDABILI
USA LA CORSIA PREFERENZIALE !
ORDINA ON-LINE www.gfn.it

BATTELLI
MOTORI

ANCORAGGIO
ORMEGGIO

ATTREZZATURE

FERRAMENTA

ELETTRICITA'
SEGNALAZIONE

ELETTRONICA
STRUMENTAZIONE

ARREDO
OGGETTISTICA

SICUREZZA
SPORT

OLII
COLLANTI VERNICI
DETERGENTI

TAPPEZZERIA
CORDAME

SISTEMI DI
COMANDO e GUIDA

COMPLEMENTI
MOTORE

ELETTRODOMESTICI
SANITARI
IDRAULICA POMPE





1) GENERAL SALE TERMS

The general sale terms can be modified or updated by G.F.N. due to new laws and regulations.

2) DESCRIPTIVE AND ILLUSTRATIVE PRODUCTS DESCRIPTIONS

The colours, pictures, descriptive information and technical features of the products included in this catalogue and website, are not part of the contract, but have only indicative value and cannot be binding for eventual claims.

G.F.N. reserves the right to make any change, at any time, to the products and to their technical features with the purpose to improve the production.

The possible publishing and use of photographic material of G.F.N.'s property must be authorised exclusively through a letter signed by the management.

3) ORDERS

The customer, sending the order, hereby implicitly accepts these terms of sale, and knows the characteristics, the proper use of the required products. To avoid misunderstandings, we recommend the customers to send written orders specifying:

1. Product code
2. Product description
3. Quantity

The terms proposed by our agents and representatives are subject to our approval. Agreements and arrangements with agents, brokers, and, generally, with GFN's staff, have value only of negotiations except seller's approval. GFN cannot be considered bound to what is included in the order's form if the same is not signed by the person entitled by the company. Subscriptions, signatures or initials of persons not entitled can only attest the terms of the proposals. Orders will be dispatched according to the availability of the moment, eventual backorder will be sent, unless otherwise ordered, as soon as possible, carriage forward or together with a new order according to the current price list.

Orders below € 100,00 net of any discounts VAT and fees, will be charged with fixed operating cost € 10,00.

All orders below € 100,00 net will be dispatched cash on delivery.

4) PRICES

Prices submitted by G.F.N. are the current ones at the moment of the order and can be updated until the moment of the shipment. They are intended to be net of taxes, extra fees (transport costs – package costs – insurance costs), custom duty and other financial costs. They are not binding and are communicated as informing purpose.

5) PACKING

The packing is charged at cost.

6) DELIVERY AND SHIPMENT TERMS

Goods are sold ex works delivery our warehouse in Campodarsego.

Goods travel at the Purchaser's risk who at the moment of shipment, assumes all risks relating to the goods sold.

Delivery terms are based on production and sale programs of the Seller and, therefore, are intended to be always indicative and never binding. The possible failure to meet the delivery deadlines will never be responsibility of the Seller, and won't give the right to the Purchaser to delay and/or suspend payments or ask for any compensation for damages. The Purchase quits every demand of essentiality of the delivery term.

All the shipments, in Italy by truck, if sent with our transport companies, are warranted by G.F.N., against risks of lost, damages, etc. To make this valid, at the moment of the receipt of the goods in case of missing, damaged, or opened items, the acceptance must be done "WITH RESERVE". After verification of the damage, the purchaser must notify the same, within 3 (THREE) days from receipt, enclosing copy of the signed document. The non-observance of the above instructions will cause the forfeiture of the right.

In case of shipment done by a transport company chosen by the Purchaser, goods travel at consignee's risk and in case of claims those must be done by the customer to his own forwarder.

G.F.N. has however the right not to fulfil the order, although it has been confirmed, if the Purchaser is insolvent in relation to other deliveries or towards other suppliers or in case he can no more offer financial guarantees.

7) PAYMENTS

Only in advance through bank transfer. Other different payment methods, subsequent to the first one, must be authorized and agreed through written agreement. In case of unpaid invoices or delayed payment default interests shall be charged since the day of default until the day of effective payment according to the rate stated by the Legislative Decree 231 of 09/10/2002.

Banks:

CASSA DI RISPARMIO DEL VENETO

Via Antoniana, 220/D - 35011 CAMPODARSEGO (PD)

IBAN: IT 57 S 06225 62420 07400969760A

Code BIC - SWIFT: IBSPIT2P275

UNICREDIT

Via Caltana, 4 - 35011 CAMPODARSEGO (PD)

IBAN: IT 96 Y 02008 62420 000040248744

Code BIC - SWIFT: UNCRITM1S35

8) PROPERTY RIGHTS

In any case of instalment payment, the sale is done at G.F.N.'s property right until the last instalment of the price has been paid in accordance with clauses 1523 and further amendments; the Purchaser, however, has to bear the risks from the time of goods delivery. In case of non-payment of one instalment whose amount exceeds the eighth part of the full price, in other words of two instalments of any amount, the agreement is intended to be automatically cancelled because of Purchaser's non - fulfilment, with the right to receive immediately the goods back, with further compensation in case of damages and claims. Until the total amount is paid, therefore, the purchaser cannot transfer the goods, without the seller's confirmation, otherwise the agreement will be cancelled with the same consequences as above explained.

In case the goods are subject to foreclosure or other legal actions by third parties, the purchaser has to inform the seller immediately, for his rights protection.

9) SAMPLES

The samples of goods are always debited.

10) RETURN OF PRODUCTS

Possible return of products have to be previously authorized by G.F.N.: the request must be submitted in writing by means of the special form (that can be downloaded from the reserved area of our web site) and have to include in detail the noticed defect as well as all relevant information contained in the purchase invoice.

If the return request is accepted, GFN will give a RMA number: this number must be written down on the delivery note **otherwise the return of products will be rejected.**

The return must be done within one month from the RMA receipt, carriage paid delivery. **The returned products must be sent in their original packing, have not to have been used or damaged.** As refund 10% of the goods value (min.€ 5,00) will be charged, and possible extra fees can be added in case of product's restoring.

Claims are not accepted after 8 days from the delivery date, moreover they have to be done only in case of real defects of the products. For this reason we strongly recommend our customer not to replace goods to final users without our authorization.

11) JURISDICTION AND APPLICABLE LAW

For any controversy the qualified Court is that of Padova and the buyer-seller relationship shall be exclusively regulated by the Italian law.



G.F.N. s.r.l.

Via Frattina, 3
35011 CAMPODARSEGO
(PADOVA) - ITALY
Tel. (+39) 049 9200196 r.a.
Fax (+39) 049 5564050
e-mail: info@gfn.it
www.gfn.it